



Veal Supply at a Glance - Canada

For week ending November 18, 2023

Quebec Live Auction											
Dairy Calves	Number	2023			Number	2022			Volume (YTD)		
		Price (\$ / 100 lbs)				Price (\$ / 100 lbs)			head		
Holstein Male	(head)	Average	Min	Max	(head)	Average	Min	Max	2023	2022	% chg
Good 90 -120 lbs	577	488.00	430.00	530.00	434	132.00	120.00	145.00	23 522	21 194	11.0 %
Good 121 - 140 lbs	144	471.00	435.00	500.00	163	134.00	120.00	145.00	7 212	7 407	-2.6 %
Average 90 - 140 lbs	356	402.00	300.00	505.00	407	111.00	80.00	135.00	17 390	17 063	1.9 %
Misc. - All weights	204	132.00	30.00	340.00	183	56.00	30.00	100.00	7 915	7 904	0.1 %
Holstein Female											
Good 90 -120 lbs	55	397.00	300.00	460.00	19	96.00	70.00	120.00	2 083	1 749	19.1 %
Other milk breeds (all weights)	43	191.00	50.00	445.00	32	73.00	30.00	145.00	979	854	14.6 %
Crossbreeds dairy-butcher (all weights)	600	793.00	582.00	915.00	585	349.00	150.00	450.00	27 153	22 011	23.4 %
A2 Grain fed veal cattle (hide off)	1,452	395.00	n/a	n/a	1,007	355.00	n/d	n/d	63 665	61 134	4.1 %
688 lbs live / 375-419 lbs hide off											

Source: Les producteurs de bovins du Québec

Ontario Live Auction											
	Number	2023			Number	2022			Volume (YTD)		
		Price (\$ / 100 lbs)				Price (\$ / 100 lbs)			head		
	(head)	Average	Min	Max	(head)	Average	Min	Max	2023	2022	% chg
+ 600 lbs	563	234.97	211.92	252.23	558	198.32	170.74	223.17	26 464	28 296	-6.5 %
451 - 600 lbs	57	323.13	201.28	518.12	33	128.02	107.77	148.68	1 202	1 506	-20.2 %
301 - 450 lbs	43	252.70	176.74	308.43	50	181.34	130.13	241.64	1 344	1 463	-8.1 %
126 - 300 lbs	158	385.99	249.37	587.22	95	137.53	97.98	237.96	5 926	6 060	-2.2 %
- 125 lbs	944	499.70	343.91	763.99	813	141.13	92.77	304.26	38 217	37 782	1.2 %

Federally Inspected Slaughter									
	Weekly			Year to date			Carcass Weight lbs (Jan-October)		
	2023	2022	% chg	2023	2022	% chg	2023	2022	% chg
Quebec	2 884	3 087	-6.6 %	138 866	137 821	0.8 %	368	354	3.7 %
Rest of Canada	0	0	-	0	1	-	-	-	-
Canada	2 884	3 087	-6.6 %	138 866	137 822	0.8 %	368	354	3.7 %

Source: Canadian Beef Grading Agency

Source: Canadian Food Inspection Agency (CFIA)

Domestic Exports					Imports				
Total veal (tonnes)	Jan. 1 - Sept. 30, 2023				Total veal (tonnes)	Jan. 1 - Nov. 18, 2023			
	2023	2022	% chg			2023	2022	% chg	
United States	2 775	2 701	2.7 %		New Zealand	1 295	1 691	-23.4 %	
United Arab Emirates	117	143	-18.1 %		United States	528	553	-4.6 %	
Qatar	5	3	-		Australia	0	0		
Others	0	3			EU-27				
Total	2 897	2 851	1.6 %		Netherlands	550	459	19.8 %	
					Others	256	272	-5.8 %	
					EU-27 total	807	731	10.3 %	
					Others	0	1		
					Total	2 629	2 977	-11.7 %	

Source: Statistics Canada

Source: CFIA

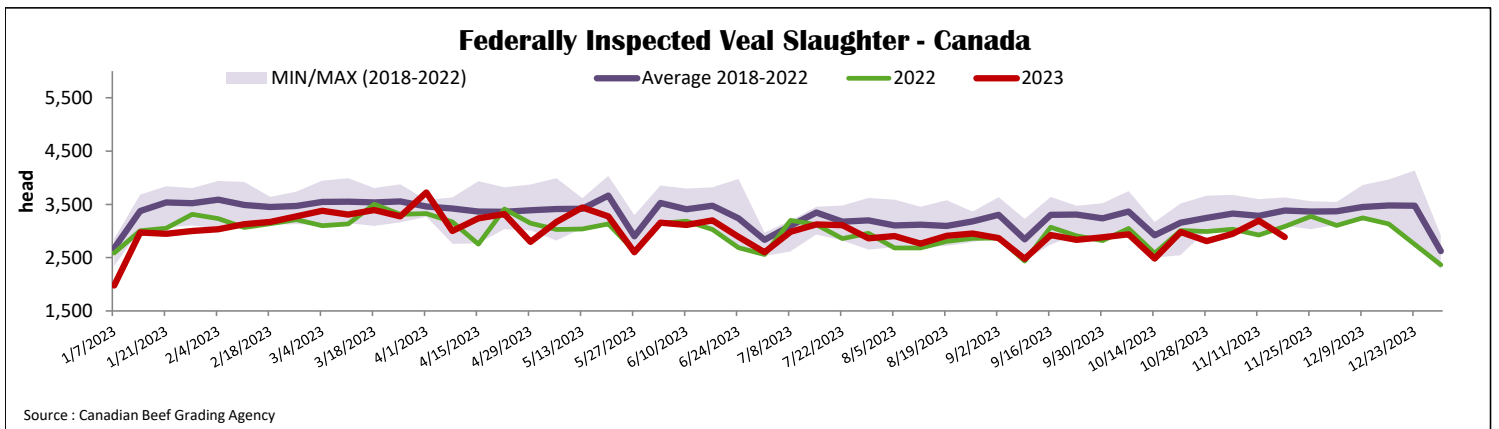



Quebec Calf Prices - Male: Good 90-120 lbs

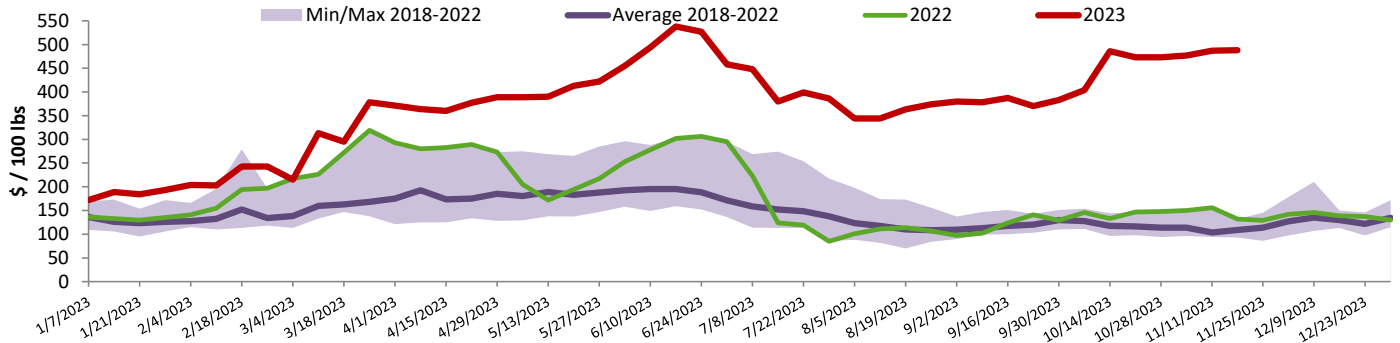

Source : Les producteurs de bovins du Québec

Ontario Calf Prices - 125 lbs and less

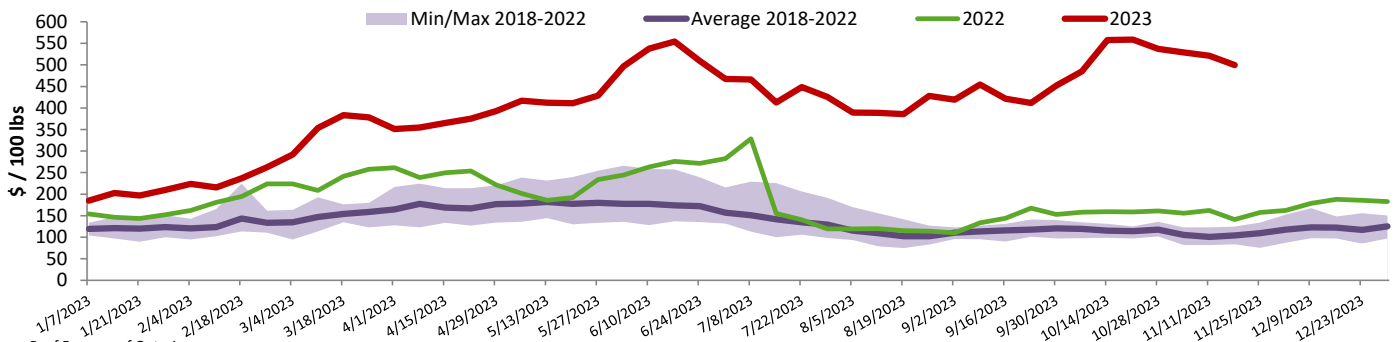

Source : Beef Farmers of Ontario

United States

Week ending November 11, 2023

Federally Inspected Slaughter

	Weekly			Year to date		
	2023	2022	% chg	2023	2022	% chg
Milk-fed or nature						
North East & North Central	2 828	2 512	12.6 %	110 152	124 934	-11.8 %
Other calves	2 172	4 103	-47.1 %	138 619	185 195	-25.1 %
	5 000	6 615	-24.4 %	248 771	310 129	-19.8 %
Production						
Veal (million lbs)	1.0	1.0	0.0 %	40.6	45.4	-10.6 %
Live weight (lbs)	303	258	17.4 %			
Dressed weight (lbs)	180	151	19.2 %			

Source : USDA

Pennsylvania Calf Auction

Graded Holstein Bull Calves* November 11, 2023

	Weight	Head	\$ / 100 lbs	
			Min	Max
Number 1	- 89 lbs	42	340.00	450.00
	90 - 120 lbs	208	210.00	485.00
	+ 120 lbs	0	0.00	0.00
Number 2	Beef Cross	32	485.00	810.00
	- 100 lbs	40	200.00	415.00
	+ 100 lbs	19	225.00	385.00
Number 3	Beef Cross	51	600.00	700.00
	- 100 lbs	17	100.00	385.00
	+ 100 lbs	7	140.00	275.00
	Beef Cross	0	0.00	0.00

* Does not include all head sold

North East & North Central

(Veal Carcass, Hot Basis – Paid to Producer (Hide off, 255-315 lbs))

Special fed : milk fed, nature

\$US / 100 lbs	Weighted Average	Min	Max
Non-Packer & Packers Owned	445.50	438.00	460.00

Source : USDA

Source : USDA