

### Veal Supply at a Glance - Canada

For week ending November 19, 2022

Quebec Live Auction											
Dairy Calves ***	Number	2022			Number	2021			Volume (YTD)		
		Price (\$ / 100 lbs)				Price (\$ / 100 lbs)			head		
	(head)	Average	Min	Max	(head)	Average	Min	Max	2022	2021	% chg
Holstein Male											
Good 90 -120 lbs	434	132.00	120.00	145.00	517	113.00	100.00	125.00	21 194	23 803	-11.0 %
Good 121 - 140 lbs	163	134.00	120.00	145.00	168	117.00	104.00	130.00	7 407	8 414	-12.0 %
Average 90 - 140 lbs	407	111.00	80.00	135.00	371	88.00	60.00	120.00	17 063	19 549	-12.7 %
Misc. - All weights	183	56.00	30.00	100.00	220	40.00	20.00	70.00	7 904	9 460	-16.4 %
Holstein Female											
Good 90 -120 lbs	19	96.00	70.00	120.00	55	50.00	30.00	75.00	1 749	1 996	-12.4 %
Other milk breeds (all weights)	32	73.00	30.00	145.00	22	72.00	30.00	130.00	854	1 095	-22.0 %
Crossbreeds dairy-butcher (all weights)	585	349.00	150.00	450.00	583	303.00	150.00	370.00	22 011	20 299	8.4 %
A2 Grain fed veal cattle (hide off)	1,006	355.00	n/a	n/a	1,338	285.00	n/a	n/a	78 182	66 490	17.6 %
688 lbs live / 375-419 lbs hide off											

\*\*\*Weekly data currently unavailable

Source: Les producteurs de bovins du Québec

Ontario Live Auction											
	Number	2022			Number	2021			Volume (YTD)		
		Price (\$ / 100 lbs)				Price (\$ / 100 lbs)			head		
	(head)	Average	Min	Max	(head)	Average	Min	Max	2022	2021	% chg
+ 600 lbs	558	198.32	170.74	223.17	553	129.95	116.03	140.28	28 296	30 313	-6.7 %
451 - 600 lbs	33	128.02	107.77	148.68	58	104.87	86.72	120.38	1 506	1 528	-1.4 %
301 - 450 lbs	50	181.34	130.13	241.64	33	149.20	115.06	181.88	1 463	1 597	-8.4 %
126 - 300 lbs	95	137.53	97.98	237.96	113	100.66	60.11	229.27	6 060	5 609	8.0 %
- 125 lbs	813	141.13	92.77	304.26	887	117.30	64.71	289.91	37 782	38 978	-3.1 %

Source: Beef Farmers of Ontario

Federally Inspected Slaughter									
	Weekly			Year to date			Carcass Weight lbs (Jan-September)		
	2022	2021	% chg	2022	2021	% chg	2022	2021	% chg
Quebec	3 087	3 211	-3.9 %	137 830	141 512	-2.6 %	354	357	-0.9 %
Rest of Canada	0	0	-	1	560	-99.8 %	-	385	-
<b>Canada</b>	<b>3 087</b>	<b>3 211</b>	<b>-3.9 %</b>	<b>137 831</b>	<b>142 072</b>	<b>-3.0 %</b>	<b>354</b>	<b>357</b>	<b>-1.0 %</b>

Source: Canadian Beef Grading Agency

Source: Canadian Food Inspection Agency (CFIA)

Domestic Exports					Imports						
Total veal (tonnes)	Jan. 1 - Sept. 30, 2022				Total veal (tonnes)	Jan. 1 - Nov. 19, 2022					
	2022	2021	% chg		2022	2021	% chg				
United States	2 701	2 709	-0.3 %	New Zealand	1 521	1 551	-1.9 %	United States	553	581	-4.8 %
United Arab Emirates	143	107	33.7 %	Australia	0	32	-	EU-27			
Barbados	3	0	-	Netherlands	438	393	11.5 %	Others	247	368	-32.9 %
Others	3	0	-	EU-27 total	685	761	-10.0 %	Others	1	25	-96.7 %
<b>Total</b>	<b>2 851</b>	<b>2 817</b>	<b>1.2 %</b>	<b>Total</b>	<b>2 760</b>	<b>2 949</b>	<b>-6.4 %</b>				

Source: Statistics Canada

Source: CFIA

### Federally Inspected Veal Slaughter - Canada

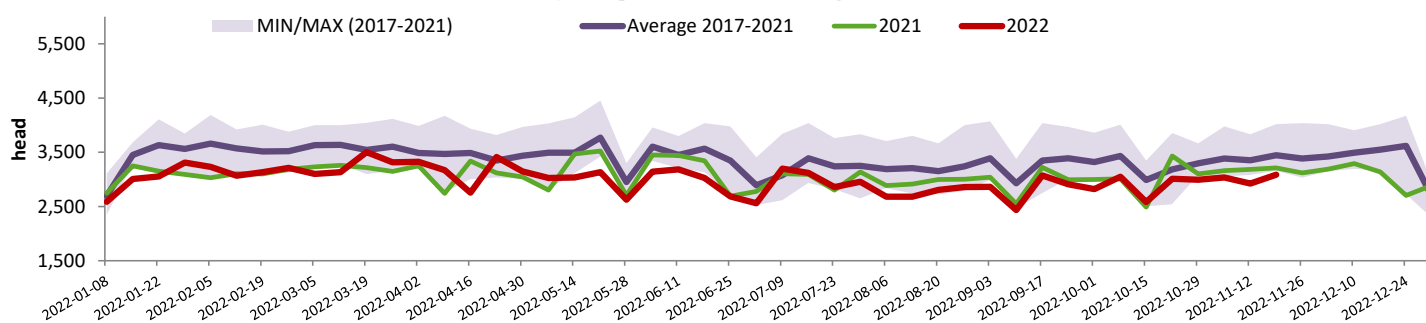

Source: Canadian Beef Grading Agency

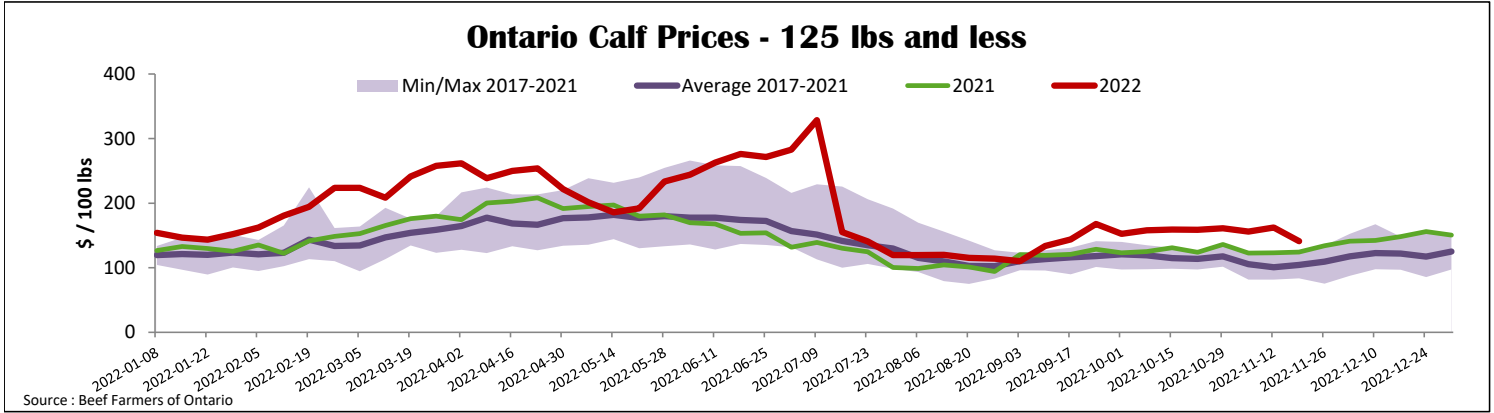
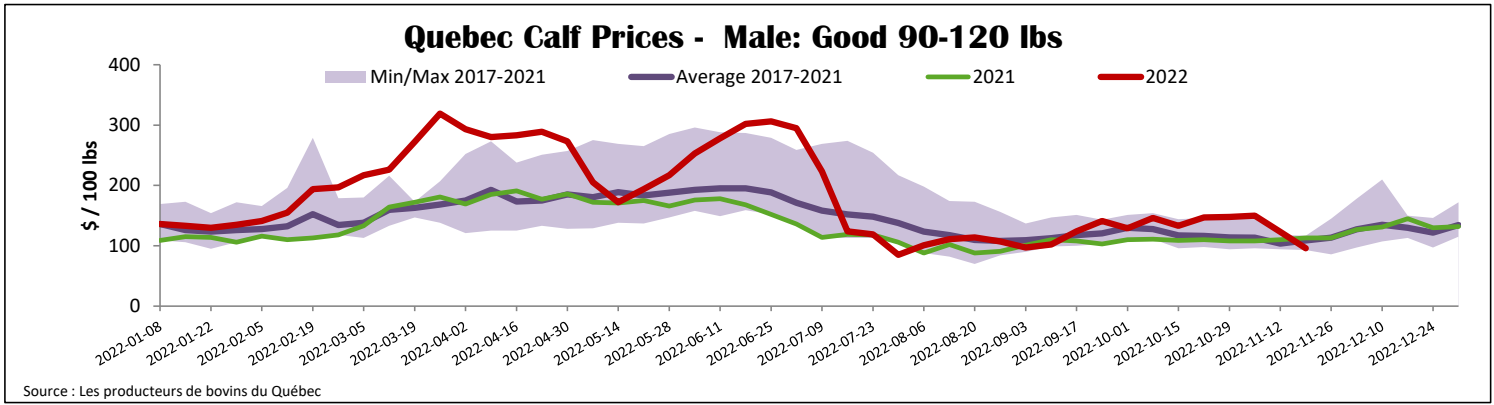

<b>United States</b>						
Week ending November 12, 2022						
<b>Federally Inspected Slaughter</b>				<b>Pennsylvania Calf Auction</b>		
	Weekly		Year to date			November 12, 2022
Milk-fed or nature	<b>2022</b>	<b>2021</b>	%	<b>2022</b>	<b>2021</b>	%
North East & North Central*	2 512	2 794	-10.1 %	124 934	119 735	4.3 %
Other calves	4 103	4 507	-9.0 %	185 195	208 068	-11.0 %
	<b>6 615</b>	<b>7 301</b>	<b>-9.4 %</b>	<b>310 129</b>	<b>327 803</b>	<b>-5.4 %</b>
Production						
Calves (million lbs)	1.0	1.0	0.0 %	45.4	43.8	3.7 %
Live weight (lbs)	258	237	8.9 %			
Dressed weight (lbs)	151	138	9.4 %			
Source : USDA						
<b>North East &amp; North Central</b>						
(Veal Carcass, Hot Basis – Paid to Producer (Hide off, 255-315 lbs))						
Special fed : milk fed, nature						
\$US / 100 lbs				Weighted Average	Min	Max
Non-Packer & Packers Owned				438.19	430.00	440.00
Source : USDA						
<b>Graded Holstein Bull Calves*</b>						
	Weight	Head	\$/ 100 lbs			
			Min	Max		
Number 1	- 89 lbs	43	120.00	165.00		
	90 - 120 lbs	218	115.00	325.00		
	+ 120 lbs	16	85.00	155.00		
	Beef Cross	107	150.00	395.00		
Number 2	- 100 lbs	103	40.00	150.00		
	+ 100 lbs	84	70.00	147.00		
	Beef Cross	11	160.00	285.00		
Number 3	- 100 lbs	131	15.00	158.00		
	+ 100 lbs	39	45.00	125.00		
	Beef Cross	0	0.00	0.00		
* Does not include all head sold						
Source : USDA						