

# Veal Supply at a Glance-Canada

For the week ending 2025-Mar-29

## Québec Live Auction

	2025				2024				Year-to-Date Head		
	Head	Price (\$CAN/100 lbs)			Head	Price (\$CAN/100 lbs)			2025	2024	% chg
<b>Holstein Male</b>											
Good 90 -120 LB	649	1,055	950	1,170	601	792	710	860	7,781	7,135	9.1%
Good 121-140 LB	177	929	827	1,000	146	708	650	900	2,312	2,133	8.4%
Average 90-140 LB	199	820	400	1,030	299	672	540	790	3,131	4,608	-32.1%
Misc Holstein Calf All Weights	148	647	132	1,040	94	407	11	800	2,265	1,624	39.5%
<b>Holstein Female</b>											
Good 90 - 120 LB	57	992	900	1,090	61	743	600	990	682	636	7.2%
<b>Crossbreeds Dairy-Butcher All</b>	413	1,265	990	1,510	356	1,059	600	1,280	5,646	6,026	-6.3%
<b>Other Milk Breeds All Weights</b>	42	745	100	1,290	34	460	70	970	492	332	48.2%
<b>Grain Fed Veal - hide off</b>	1,424	500			1,650	415			21,152	19,981	5.9%

## Ontario Live Auction

	2025				2024				Year-to-Date Head		
	Head	Price (\$CAN/100 lbs)			Head	Price (\$CAN/100 lbs)			2025	2024	% chg
<b>125 lbs and less</b>	768	1,142	814	1,606	923	811	592	1,167	9,591	10,622	-9.7%
<b>126-300 lbs</b>	95	874	560	1,319	108	657	426	949	1,576	1,753	-10.1%
<b>301-450 lbs</b>	10	433	376	455	15	331	237	405	312	288	8.3%
<b>451-600 lbs</b>	14	249	236	258	17	222	205	233	177	254	-30.3%
<b>Over 600 lbs</b>	270	271	241	299	505	231	211	258	5,837	6,914	-15.6%

Ontario Calf Prices - 125 lbs and less

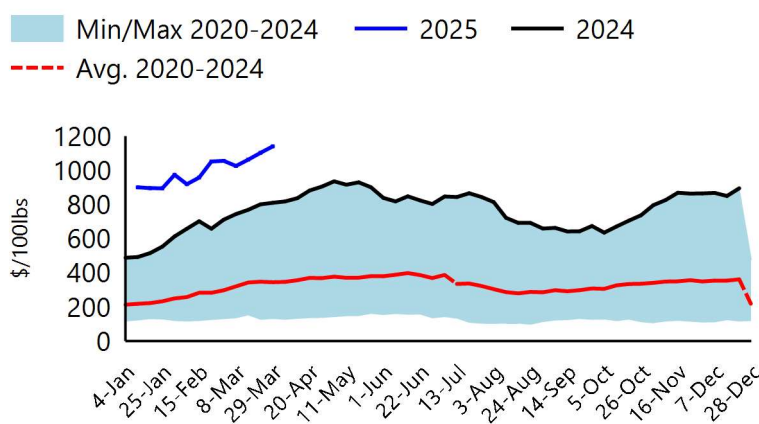

Québec Calf Prices - Male: Good 90-120 lbs

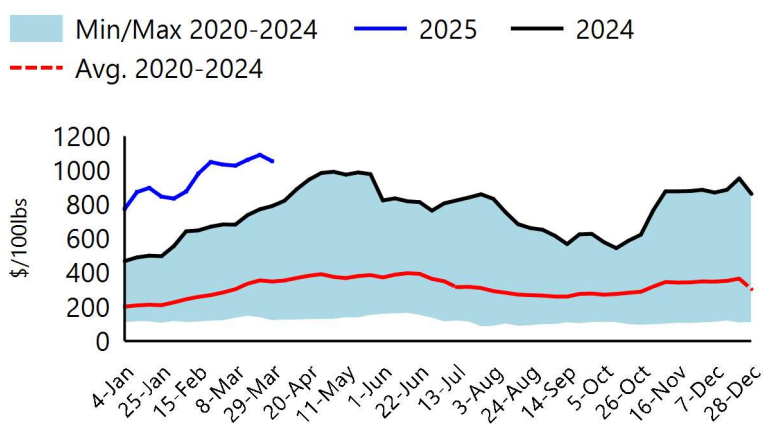

Sources: Beef Farmers of Ontario, Les Producteurs de Bovins du Québec  
 For Additional Data: [Red meat and livestock price reports - agriculture.canada.ca](https://agriculture.canada.ca)

# Veal Supply at a Glance-Canada

For the week ending 2025-Mar-29

## Canadian Federally Inspected Slaughter

	Weekly Head			Year-to-Date Head			YTD Carcass Weight (lbs)		
	2025	2024	% Chg	2025	2024	% Chg	Feb-2025	Feb-2024	% Chg
Québec	2,886	2,706	6.7%	37,288	37,234	0.1%	511	368	38.8%
Rest of Canada	442	0	∞	800	0	∞	<b>511</b>	<b>368</b>	<b>38.8%</b>
<b>Canada</b>	<b>3,328</b>	<b>2,706</b>	<b>23.0%</b>	<b>38,088</b>	<b>37,234</b>	<b>2.3%</b>			

## Canadian Federally Inspected Calf Slaughter

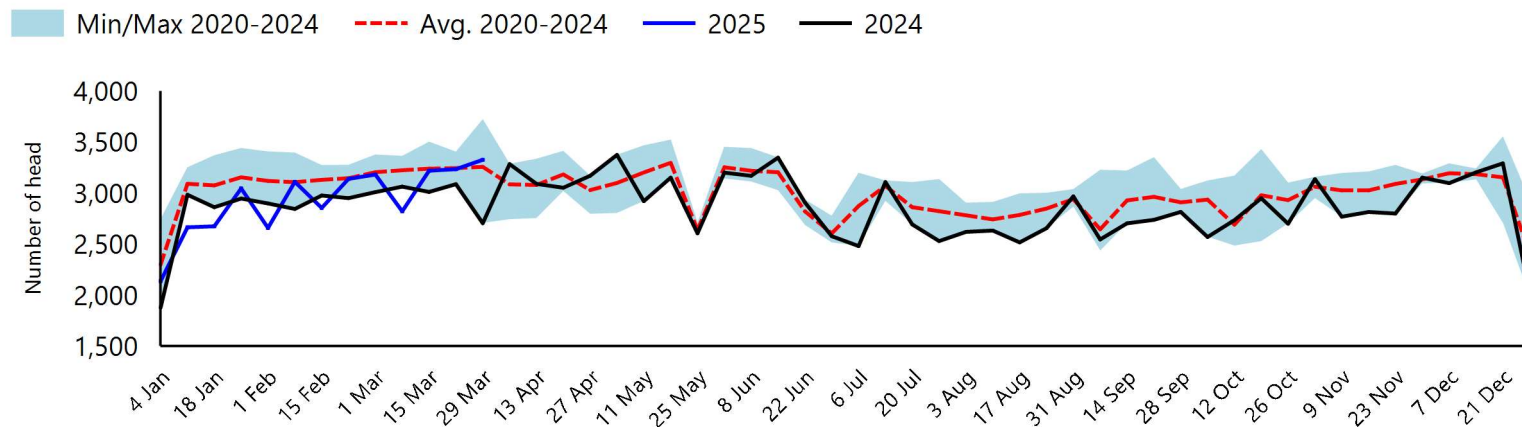

Sources: Canadian Beef Grading Agency, Canadian Food Inspection Agency  
 For Additional Data: [Red meat and livestock slaughter and carcass weights - agriculture.canada.ca](https://agriculture.canada.ca/red-meat-and-livestock-slaughter-and-carcass-weights)

## Trade-Year to Date Canadian Imports and Exports

Year-to-date Veal Imports (tonnes)			
	2025	2024	% Chg
United States	59.5	90.5	-34.2%
Australia	5.9	0.0	∞
New Zealand	167.9	56.4	197.9%
Total EU 27	169.7	205.8	-17.5%
Netherlands	150.1	138.0	8.7%
Other EU 27	19.6	67.8	-71.0%
Others	0.0	0.0	NaN
<b>Total</b>	<b>403.1</b>	<b>352.7</b>	<b>14.3%</b>
Year-to-date Veal Exports (tonnes)			
	Feb-2025	Feb-2024	% Chg
United States	814.7	400.0	103.7%
United Arab Emirates	25.5	29.9	-14.6%
Qatar	2.3	0.0	∞
Others	0.7	0.0	NaN
<b>Total</b>	<b>843.2</b>	<b>429.8</b>	<b>96.2%</b>

## Veal Imports

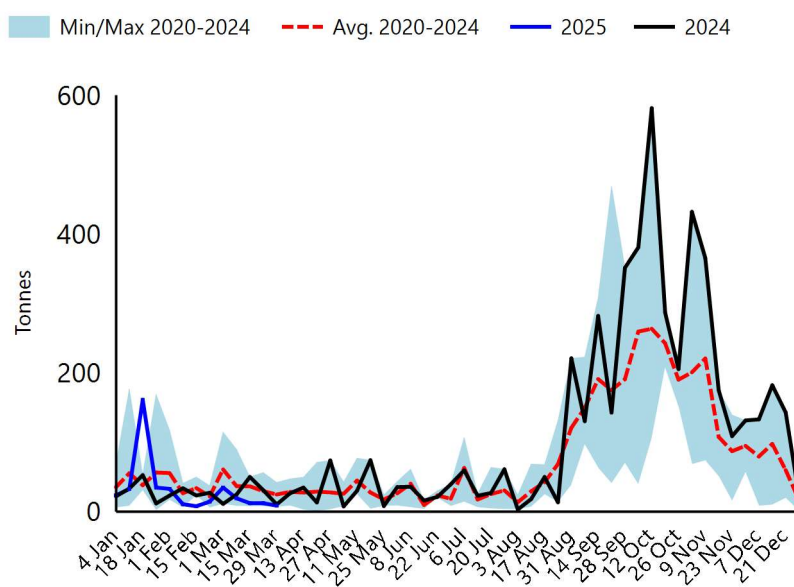

Sources: Statistics Canada, Canadian Food Inspection Agency  
 For Additional Data: [Red meat trade reports - agriculture.canada.ca](https://agriculture.canada.ca/red-meat-trade-reports)

# Veal Supply at a Glance-Canada

For the week ending 2025-Mar-29

## United States Market for the Week Ending 2025-Mar-22

### United States Federally Inspected Slaughter

	Current Week			Year-to-Date		
	2025	2024	% Chg	2025	2024	% Chg
Head Slaughtered (Head)	2,256	4,445	-49.2%	32,461	55,156	-41.1%
Meat Production ('000 lbs)	400	800	-50.0%	6,000	9,700	-38.1%
Live Weight (lbs)	330	323	2.2%			
Dressed Weight (lbs)	194	192	1.0%			

### United States Prices

#### Pennsylvania Calf Auction Results

		\$USD/100 lbs		
		Head	Low Price	High Price
Number 1	- 89 lbs	75	770	985
	90 - 120 lbs	224	625	935
	+ 120 lbs	6	635	735
Beef Cross		157	825	1,350
Number 2	- 100 lbs	58	575	885
	+ 100 lbs	74	560	860
	Beef Cross	29	800	1,185
Number 3	- 100 lbs	20	510	700
	+ 100 lbs	6	575	675

#### Veal Carcass Price, Northeast and North Central (Hide off, 255-315 lbs)

\$USD/100lbs	
2025	2024
\$523.40	\$447.02

Sources: United States Department of Agriculture

For Additional Data: [Actual Slaughter Under Federal Inspection](#), [Pennsylvania Cattle Auction](#), [Carlot Veal Carcass Report](#)

Prepared by Agriculture and Agri-food Canada

For more information, visit <https://agriculture.canada.ca/red-meat>

Or email: [aafc.redmeat-vianderouge.aac@agr.gc.ca](mailto:aafc.redmeat-vianderouge.aac@agr.gc.ca)