

## Veal Supply at a Glance - Canada

For week ending November 4, 2023

Quebec Live Auction											
Dairy Calves	Number	2023			Number	2022			Volume (YTD)		
		Price ( \$ / 100 lbs)				Price ( \$ / 100 lbs)			head		
Holstein Male	(head)	Average	Min	Max	(head)	Average	Min	Max	2023	2022	% chg
Good 90 -120 lbs	587	477.00	450.00	505.00	596	150.00	130.00	170.00	22 327	20 199	10.5 %
Good 121 - 140 lbs	140	464.00	400.00	495.00	140	151.00	125.00	175.00	6 907	7 078	-2.4 %
Average 90 - 140 lbs	397	397.00	270.00	475.00	331	104.00	90.00	160.00	16 684	16 330	2.2 %
Misc. - All weights	212	128.00	20.00	330.00	154	49.00	20.00	100.00	7 509	7 540	-0.4 %
Holstein Female											
Good 90 -120 lbs	55	403.00	320.00	460.00	46	111.00	70.00	210.00	1 974	1 683	17.3 %
Other milk breeds (all weights)	27	258.00	50.00	520.00	15	82.00	40.00	125.00	907	802	13.1 %
Crossbreeds dairy-butcher (all weights)	685	853.00	690.00	960.00	544	365.00	180.00	480.00	25 828	21 213	21.8 %
A2 Grain fed veal cattle (hide off)	1,207	395.00	n/a	n/a	1,261	355.00	n/d	n/d	60 830	58 845	3.4 %
688 lbs live / 375-419 lbs hide off											

Source: Les producteurs de bovins du Québec

Ontario Live Auction											
	Number	2023			Number	2022			Volume (YTD)		
		Price ( \$ / 100 lbs)				Price ( \$ / 100 lbs)			head		
	(head)	Average	Min	Max	(head)	Average	Min	Max	2023	2022	% chg
+ 600 lbs	463	225.50	203.80	246.86	481	203.64	175.68	229.16	25 502	27 195	-6.2 %
451 - 600 lbs	14	163.41	138.36	181.21	32	151.70	115.22	191.20	1 129	1 451	-22.2 %
301 - 450 lbs	26	294.43	200.76	370.38	59	180.73	119.39	260.64	1 270	1 383	-8.2 %
126 - 300 lbs	146	374.43	195.89	668.60	146	153.97	102.94	290.65	5 648	5 860	-3.6 %
- 125 lbs	946	528.78	320.73	840.40	902	155.97	92.16	404.71	36 357	36 166	0.5 %

Federally Inspected Slaughter									
	Weekly			Year to date			Carcass Weight lbs (Jan-September)		
	2023	2022	% chg	2023	2022	% chg	2023	2022	% chg
Quebec	2 949	3 033	-2.8 %	132 786	131 810	0.7 %	368	354	4.1 %
Rest of Canada	0	0	-	0	1	-	-	-	-
<b>Canada</b>	<b>2 949</b>	<b>3 033</b>	<b>-2.8 %</b>	<b>132 786</b>	<b>131 811</b>	<b>0.7 %</b>	<b>368</b>	<b>354</b>	<b>4.1 %</b>

Source: Canadian Beef Grading Agency / Source: Canadian Food Inspection Agency (CFIA)

Domestic Exports					Imports						
Total veal (tonnes)	Jan. 1 - Aug. 31, 2023				Total veal (tonnes)	Jan. 1 - Nov. 4, 2023					
	2023	2022	% chg		2023	2022	% chg		2023	2022	% chg
United States	2 775	2 701	2.7 %	New Zealand	1 295	1 427	-9.3 %	United States	528	480	9.9 %
United Arab Emirates	117	143	-18.1 %	Australia	0	0		EU-27			
Qatar	5	3	-	Netherlands	550	429	28.2 %	Others	256	267	-4.1 %
Others	0	3	-	EU-27 total	807	696	15.8 %	Others	0	1	
<b>Total</b>	<b>2 897</b>	<b>2 851</b>	<b>1.6 %</b>	<b>EU-27 total</b>	<b>807</b>	<b>696</b>	<b>15.8 %</b>	<b>Total</b>	<b>2 629</b>	<b>2 605</b>	<b>0.9 %</b>

Source: Statistics Canada / Source: CFIA

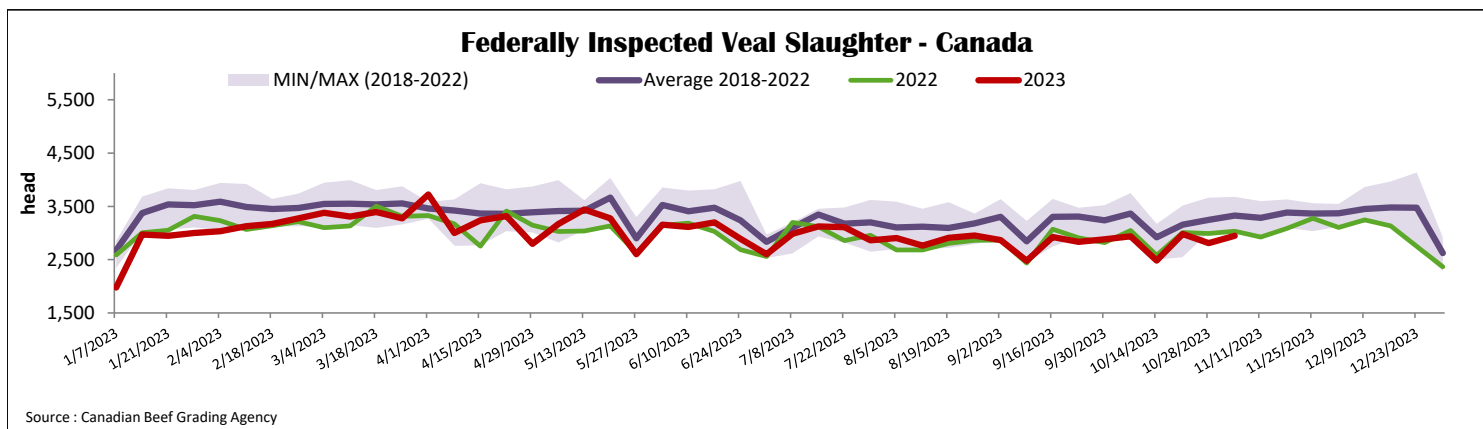



### Quebec Calf Prices - Male: Good 90-120 lbs

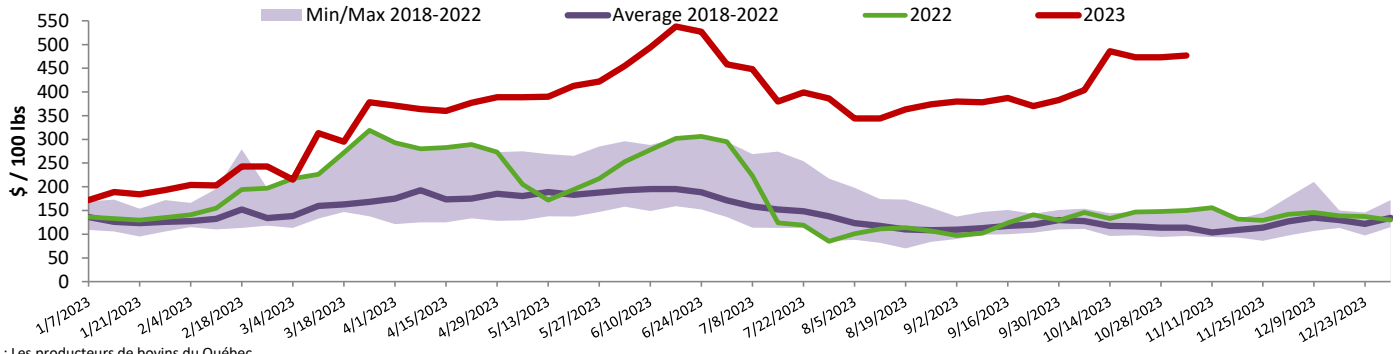

Source : Les producteurs de bovins du Québec

### Ontario Calf Prices - 125 lbs and less

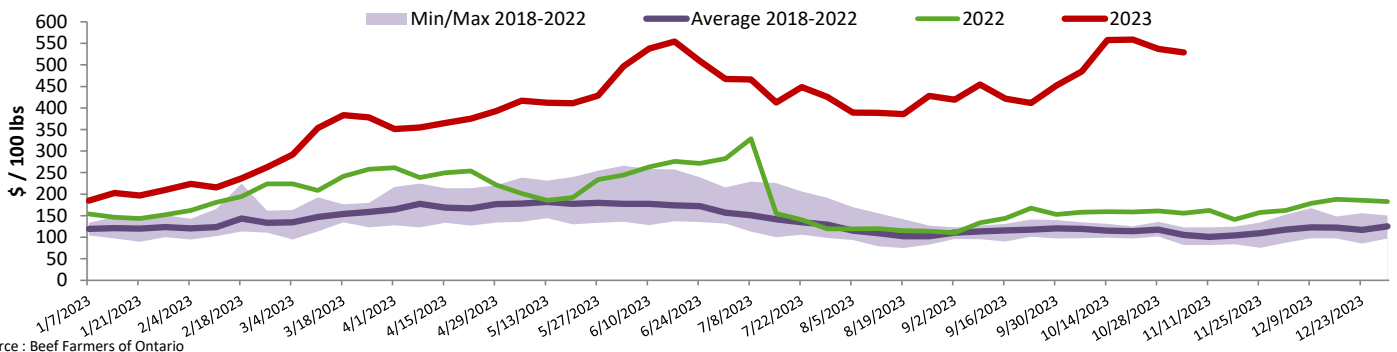

Source : Beef Farmers of Ontario

### United States

Week ending October 28, 2023

#### Federally Inspected Slaughter

	Weekly			Year to date		
	2023	2022	% chg	2023	2022	% chg
Milk-fed or nature						
North East & North Central*	2 475	2 812	-12.0 %	107 324	122 422	-12.3 %
Other calves	2 722	4 334	-37.2 %	131 159	174 198	-24.7 %
	<b>5 197</b>	<b>7 146</b>	<b>-27.3 %</b>	<b>238 483</b>	<b>296 620</b>	<b>-19.6 %</b>
Production						
Calves (million lbs)	0.9	1.0	-10.0 %	38.7	43.4	-10.8 %
Live weight (lbs)	295	252	17.1 %			
Dressed weight (lbs)	174	146	19.2 %			

Source : USDA

#### Pennsylvania Calf Auction

Graded Holstein Bull Calves\* October 28, 2023

	Weight	Head	\$ / 100 lbs	
			Min	Max
Number 1	- 89 lbs	48	275.00	400.00
	90 - 120 lbs	200	200.00	550.00
	+ 120 lbs	0	0.00	0.00
Number 2	Beef Cross	64	550.00	825.00
	- 100 lbs	44	70.00	355.00
	+ 100 lbs	16	200.00	340.00
Number 3	Beef Cross	56	450.00	720.00
	- 100 lbs	28	50.00	335.00
	+ 100 lbs	6	85.00	310.00
	Beef Cross	0	0.00	0.00

\* Does not include all head sold

#### North East & North Central

(Veal Carcass, Hot Basis – Paid to Producer (Hide off, 255-315 lbs))

Special fed : milk fed, nature

\$US / 100 lbs	Weighted Average	Min	Max
Non-Packer & Packers Owned	444.51	438.00	460.00

Source : USDA

Source : USDA