



Veal Supply at a Glance - Canada

For week ending November 11, 2023

Quebec Live Auction											
Dairy Calves	Number	2023			Number	2022			Volume (YTD)		
		Price (\$ / 100 lbs)				Price (\$ / 100 lbs)			head		
Holstein Male	(head)	Average	Min	Max	(head)	Average	Min	Max	2023	2022	% chg
Good 90 -120 lbs	618	487.00	450.00	525.00	561	156.00	130.00	180.00	22 945	20 760	10.5 %
Good 121 - 140 lbs	161	472.00	435.00	505.00	166	159.00	140.00	175.00	7 068	7 244	-2.4 %
Average 90 - 140 lbs	350	398.00	250.00	490.00	326	131.00	100.00	155.00	17 034	16 656	2.3 %
Misc. - All weights	202	169.00	20.00	460.00	181	54.00	20.00	110.00	7 711	7 721	-0.1 %
Holstein Female											
Good 90 -120 lbs	54	409.00	330.00	510.00	47	123.00	75.00	175.00	2 028	1 730	17.2 %
Other milk breeds (all weights)	29	188.00	30.00	430.00	20	67.00	24.00	140.00	936	822	13.9 %
Crossbreeds dairy-butcher (all weights)	725	825.00	620.00	940.00	213	168.00	30.00	265.00	26 553	21 426	23.9 %
A2 Grain fed veal cattle (hide off)	1,383	395.00	n/a	n/a	1,282	355.00	n/d	n/d	62 213	60 127	3.5 %
688 lbs live / 375-419 lbs hide off											

Source: Les producteurs de bovins du Québec

Ontario Live Auction											
	Number	2023			Number	2022			Volume (YTD)		
		Price (\$ / 100 lbs)				Price (\$ / 100 lbs)			head		
	(head)	Average	Min	Max	(head)	Average	Min	Max	2023	2022	% chg
+ 600 lbs	399	240.24	221.86	256.76	543	197.35	162.74	223.49	25 901	27 738	-6.6 %
451 - 600 lbs	16	220.81	201.12	240.18	22	141.90	112.61	165.68	1 145	1 473	-22.3 %
301 - 450 lbs	31	210.65	153.23	276.27	30	139.62	98.50	188.83	1 301	1 413	-7.9 %
126 - 300 lbs	120	414.32	289.30	608.96	105	126.22	70.06	251.81	5 768	5 965	-3.3 %
- 125 lbs	916	521.19	353.07	825.53	803	162.43	100.57	347.00	37 273	36 969	0.8 %

Federally Inspected Slaughter									
	Weekly			Year to date			Carcass Weight lbs (Jan-September)		
	2023	2022	% chg	2023	2022	% chg	2023	2022	% chg
Quebec	3 196	2 924	9.3 %	135 982	134 734	0.9 %	368	354	4.1 %
Rest of Canada	0	0	-	0	1	-	-	-	-
Canada	3 196	2 924	9.3 %	135 982	134 735	0.9 %	368	354	4.1 %

Source: Canadian Beef Grading Agency

Source: Canadian Food Inspection Agency (CFIA)

Domestic Exports					Imports				
Total veal (tonnes)	Jan. 1 - Sept. 30, 2023				Total veal (tonnes)	Jan. 1 - Nov. 11, 2023			
	2023	2022	% chg			2023	2022	% chg	
United States	2 775	2 701	2.7 %		New Zealand	1 295	1 540	-15.9 %	
United Arab Emirates	117	143	-18.1 %		United States	528	551	-4.2 %	
Qatar	5	3	-		Australia	0	0		
Others	0	3			EU-27				
Total	2 897	2 851	1.6 %		Netherlands	550	456	20.7 %	
					Others	256	267	-4.1 %	
					EU-27 total	807	723	11.6 %	
					Others	0	1		
					Total	2 629	2 814	-6.6 %	

Source: Statistics Canada

Source: CFIA

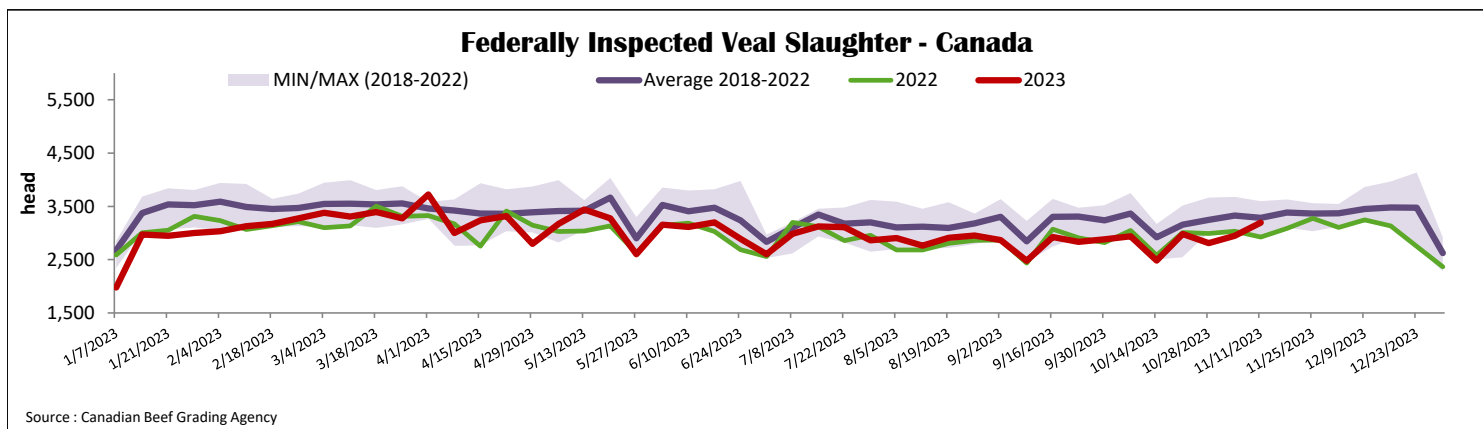



Quebec Calf Prices - Male: Good 90-120 lbs

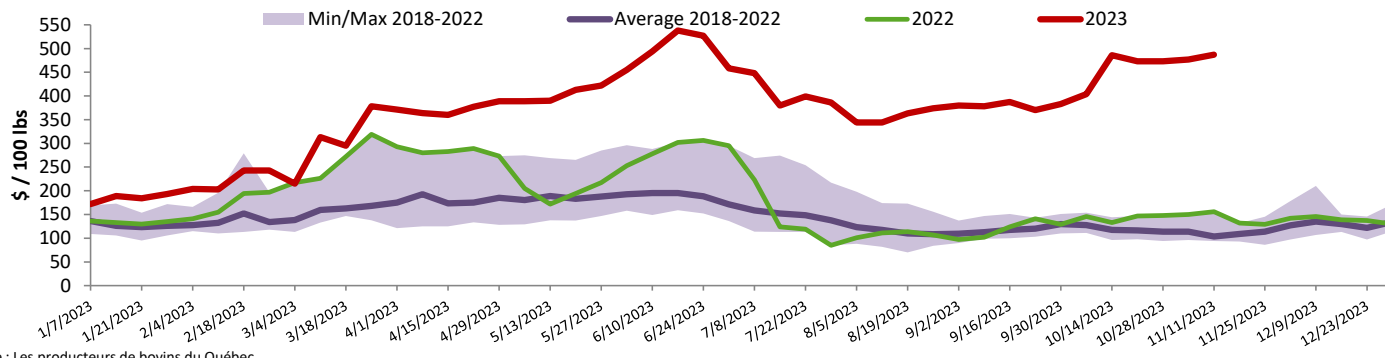

Ontario Calf Prices - 125 lbs and less

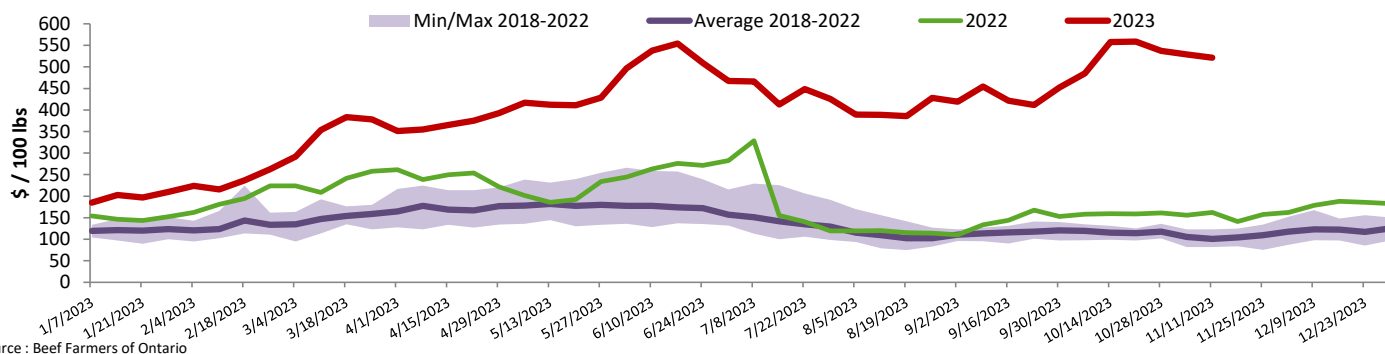

United States

Week ending November 4, 2023

Federally Inspected Slaughter

	Weekly			Year to date		
	2023	2022	% chg	2023	2022	% chg
Milk-fed or nature						
North East & North Central	2 475	2 812	-12.0 %	107 324	122 422	-12.3 %
Other calves	2 813	4 082	-31.1 %	136 447	181 092	-24.7 %
	5 288	6 894	-23.3 %	243 771	303 514	-19.7 %
Production						
Calves (million lbs)	0.9	1.0	-10.0 %	39.6	44.4	-10.8 %
Live weight (lbs)	305	249	22.5 %			
Dressed weight (lbs)	181	145	24.8 %			

Source : USDA

Pennsylvania Calf Auction

		November 4, 2023			
		\$ / 100 lbs			
	Weight	Head	Min	Max	
Graded Holstein Bull Calves*					
Number 1	- 89 lbs	58	300.00	400.00	
	90 - 120 lbs	179	300.00	397.00	
	+ 120 lbs	0	0.00	0.00	
	Beef Cross	70	560.00	795.00	
Number 2	- 100 lbs	27	200.00	385.00	
	+ 100 lbs	7	210.00	300.00	
	Beef Cross	69	450.00	650.00	
Number 3	- 100 lbs	13	75.00	375.00	
	+ 100 lbs	6	55.00	325.00	
	Beef Cross	0	0.00	0.00	

* Does not include all head sold

Source : USDA

North East & North Central

(Veal Carcass, Hot Basis – Paid to Producer (Hide off, 255-315 lbs))

Special fed : milk fed, nature

\$US / 100 lbs	Weighted Average	Min	Max
Non-Packer & Packers Owned	444.51	438.00	460.00

Source : USDA