



Beef Supply at a Glance - CANADA

Year to Date for the Week Ending October 22, 2022

Federally Inspected Slaughter (head)	West			East			CANADA		
	2022	2021	% chg	2022	2021	% chg	2022	2021	% chg
Steers	1,096,726	1,138,425	-4 %	359,577	351,471	2 %	1,456,303	1,489,896	-2 %
Heifers	727,000	683,658	6 %	96,885	108,971	-11 %	823,885	792,629	4 %
Cows	266,036	267,515	-1 %	93,267	89,506	4 %	359,303	357,021	1 %
Bulls	11,417	13,895	-18 %	870	458	90 %	12,287	14,353	-14 %
Total YTD	2,101,179	2,103,493	0 %	550,599	550,406	0 %	2,651,778	2,653,899	0 %
Total Jan. - Dec. 2021		2,578,563			680,316			3,258,879	
Carcass Weight (lbs)									
Steers	917	902	2 %	942	955	-1 %	923	914	1 %
Heifers	842	838	0 %	839	857	-2 %	842	841	0 %
Cows	756	747	1 %	667	671	-1 %	733	728	1 %
Bulls	961	999	-4 %	963	1,014	-5 %	961	1,000	-4 %

Source: Canadian Beef Grading Agency (CBGA)

Beef Output (tonnes)									
Fed	733,927	725,638	1 %	190,489	194,579	-2 %	924,416	920,217	0 %
Non-Fed	96,171	96,892	-1 %	28,618	27,457	4 %	124,790	124,350	0 %
Total	830,099	822,530	1 %	219,107	222,037	-1 %	1,049,206	1,044,566	0 %
Total Jan. - Dec. 2021		1,012,678			272,954			1,285,633	

Imports Live Cattle from U.S. (head)			
For the period Jan. 1 - Aug. 31, 2022			
	2022	2021	% chg
pure bred	9,628	12,277	-22 %
non pure bred	137,755	277,300	-50 %
Total	147,383	289,577	-49 %

Source: Statistics Canada

Exports Live Cattle to U.S. (head)			
For the period Jan. 1 - Oct. 15, 2022			
	2022	2021	% chg
slaughter steers, heifers, cows	378,284	339,679	11 %
feeder cattle & calves	170,157	100,261	70 %
bulls	33,811	30,451	11 %
others	11,423	7,005	63 %
Total	593,675	477,396	24 %

Source: USDA - APHIS

Imports Beef & Veal Imports (tonnes)											
For the period Jan. 1 - Oct. 22, 2022											
	2022	2021	% chg		2022	2021	% chg		2022	2021	% chg
United States of America	86,103	81,242	6 %	Fresh, chilled & frozen (H.S. 0201, 0202)	Non-CUSMA Beef/Veal total (exc. EU-27)	26,151	27,372	-4 %			
New Zealand	8,609	5,963	44 %		EU-27 (Beef/Veal total)	11,545	12,197	-5 %			
Mexico	8,265	10,632	-22 %								
Australia	5,617	7,337	-23 %								
Uruguay	7,845	7,925	-1 %								
United Kingdom	3,364	2,131	58 %								
Others	14,294	16,524	-13 %								
Total	134,097	131,753	2 %								

Source: Canadian Food Inspection Agency (CFIA)

Exports Beef & Veal Exports to U.S. (tonnes)											
For the period Jan. 1 - Aug. 31, 2022											
	Fresh Bone-in		Fresh Boneless		Frozen Bone-in		Frozen Boneless		2022	2021	% chg
Carcasses and Half-Carcasses	2,396	N/A	0	N/A	2,396	2,396	0 %				
Primal Cuts	18,331	174,331	1,880	15,912	210,454	212,364	-1 %				
Chuck	6,683	37,309	45	508	44,545	42,071	6 %				
Loin	1,240	23,019	0	209	24,468	22,911	7 %				
Brisket	0	13,079	0	19	13,098	12,004	9 %				
Flank and Plate	3,243	9,596	6	1,144	13,989	12,320	14 %				
Hip	115	13,942	0	507	14,564	18,787	-22 %				
Rib	5,133	11,771	411	43	17,358	16,698	4 %				
Others	1,918	65,614	1,418	13,482	82,432	87,574	-6 %				
Offals	N/A	N/A	N/A	N/A	14,072	14,702	-4 %				
Processed	N/A	N/A	N/A	N/A	5,199	4,274	22 %				
Total	20,727	174,331	1,880	15,912	232,121	233,737	-1 %				

Source: Statistics Canada

Beef & Veal Exports Exports to All Countries (tonnes)												
For the period Jan. 1 - Aug. 31, 2022												
	2022			2021			2022			2021		
	2022	2021	% chg	2022	2021	% chg	2022	2021	% chg	2022	2021	
United States	232,121	233,737	-1 %	2,176,274	2,031,430	7 %	Netherlands	302	168			
Japan	48,876	40,038	22 %	392,065	287,161	37 %	Italy	272	223			
Mexico	16,976	16,045	6 %	138,160	126,645	9 %	Belgium	86	218			
South Korea	14,063	6,878	104 %	150,565	54,611	176 %	Luxembourg	33	5			
Viet Nam	10,027	8,904	13 %	85,257	60,192	42 %	Spain	27	37			
Hong Kong	3,306	5,653	-42 %	33,110	50,247	-34 %	Germany	25	27			
Saudi Arabia	2,083	605	244 %	38,038	7,577	402 %	France	18	40			
Philippines	1,778	3,784	-53 %	7,900	10,045	-21 %	Sweden	13	0			
Angola	1,336	1,189	12 %	2,375	1,617	47 %	Total	776	718			
Others	6,754	20,466	-67 %	43,866	164,601	-73 %	Total ('000 \$ CDN)	14,443	12,057			
Total	337,320	337,300	0 %	3,067,609	2,794,124	10 %						
Cattle Hides & Skins Exports (Number '000)	2,454	2,471	-1 %	122,621	137,096	-11 %						

Source: Statistics Canada



Beef Supply at a Glance - Canadian Federally Inspected

Year to Date for the Week Ending October 22, 2022

	Fed Slaughter (head)				Non-fed Slaughter (head)				Total Canada
	West	East	Canada	Weekly Avg.	West	East	Canada	Weekly Avg.	
2022-10-22	42,620	12,067	54,687		6,419	2,191	8,610		63,297
2022-10-15	42,023	8,940	50,963		6,796	1,721	8,517		59,480
2022-10-08	42,330	11,605	53,935		6,904	2,588	9,492		63,427
September 2022	225,911	56,401	282,312	56,462	28,906	10,262	39,168	7,834	321,480
August 2022	176,913	42,970	219,883	54,971	22,466	7,543	30,009	7,502	249,892
July 2022	182,435	42,139	224,574	56,144	26,112	8,715	34,827	8,707	259,401
June 2022	215,454	47,727	265,937	53,187	32,265	10,909	43,174	8,635	309,111
May 2022	173,081	44,704	217,785	54,446	25,544	8,801	34,345	8,586	252,130
April 2022	171,663	44,568	216,231	54,058	26,706	8,155	34,861	8,715	251,092
March 2022	222,239	58,239	280,478	56,096	33,995	12,129	46,124	9,225	326,602
February 2022	168,509	44,014	212,523	53,131	30,256	10,946	41,202	10,301	253,725
January 2022	161,022	42,681	203,703	50,926	31,028	10,176	41,204	10,301	244,907
December 2021	184,021	46,590	230,611	46,122	31,813	13,360	45,173	9,035	275,784
November 2021	175,852	43,946	219,798	54,950	30,244	11,450	41,694	10,424	261,492
October 2021	183,643	42,230	225,873	56,468	26,090	10,559	36,649	9,162	262,522
September 2021	225,970	53,886	279,856	55,971	29,704	12,694	42,398	8,480	322,254
August 2021	192,659	44,128	236,787	59,197	26,675	8,441	35,116	8,779	271,903
July 2021	194,584	43,580	238,164	59,541	26,099	7,901	34,000	8,500	272,164
June 2021	215,996	50,443	266,439	53,288	35,035	10,137	45,172	9,034	311,611
May 2021	160,178	42,771	202,949	50,737	26,214	8,107	34,321	8,580	237,270
April 2021	176,078	47,505	223,583	55,896	23,541	7,882	31,423	7,856	255,006
March 2021	195,001	57,005	252,006	50,401	34,612	10,305	44,917	8,983	296,923
February 2021	160,083	43,893	203,976	50,994	28,997	8,882	37,879	9,470	241,855
January 2021	164,073	46,989	211,062	52,766	31,401	7,632	39,033	9,758	250,095
YTD Total 2022	1,824,200	456,055	2,280,255	54,292	277,397	94,136	371,533	8,846	2,651,788
Total 2021	2,228,138	562,966	2,791,104	53,675	350,425	117,350	467,775	8,996	3,258,879

Grading								
	Weekly Totals				October 22, 2022			
	West	% total	East	% total	Canada 2022	% total	Canada 2021	% chg '21 - '22
A - Prime	1,949	4.6 %	689	5.7 %	2,638	4.8 %	2,917	-9.6%
AAA	30,655	72.2 %	8,034	66.3 %	38,689	70.9 %	40,223	-3.8%
AA	8,740	20.6 %	2,976	24.6 %	11,716	21.5 %	13,309	-12.0%
A	286	0.7 %	70	0.6 %	356	0.7 %	668	-46.7%
B1, 2, 3, 4	829	2.0 %	342	2.8 %	1,171	2.1 %	814	43.9%
Year-to-date								
	West	% total	East	% total	Canada 2022	% total	Canada 2021	% chg '21 - '22
A - Prime	67,631	3.8 %	23,865	5.2 %	91,496	4.1 %	90,222	1.4 %
AAA	1,256,870	69.8 %	307,644	67.3 %	1,564,514	69.3 %	1,488,837	5.1 %
AA	430,901	23.9 %	110,634	24.2 %	541,535	24.0 %	607,003	-10.8 %
A	17,693	1.0 %	5,968	1.3 %	23,661	1.0 %	37,337	-36.6 %
B1, 2, 3, 4	27,380	1.5 %	8,801	1.9 %	36,181	1.6 %	36,533	-1.0 %

Source: CBGA

Year to Date for the Week Ending October 22, 2022

Federally Inspected Slaughter

Canadian Fed Slaughter

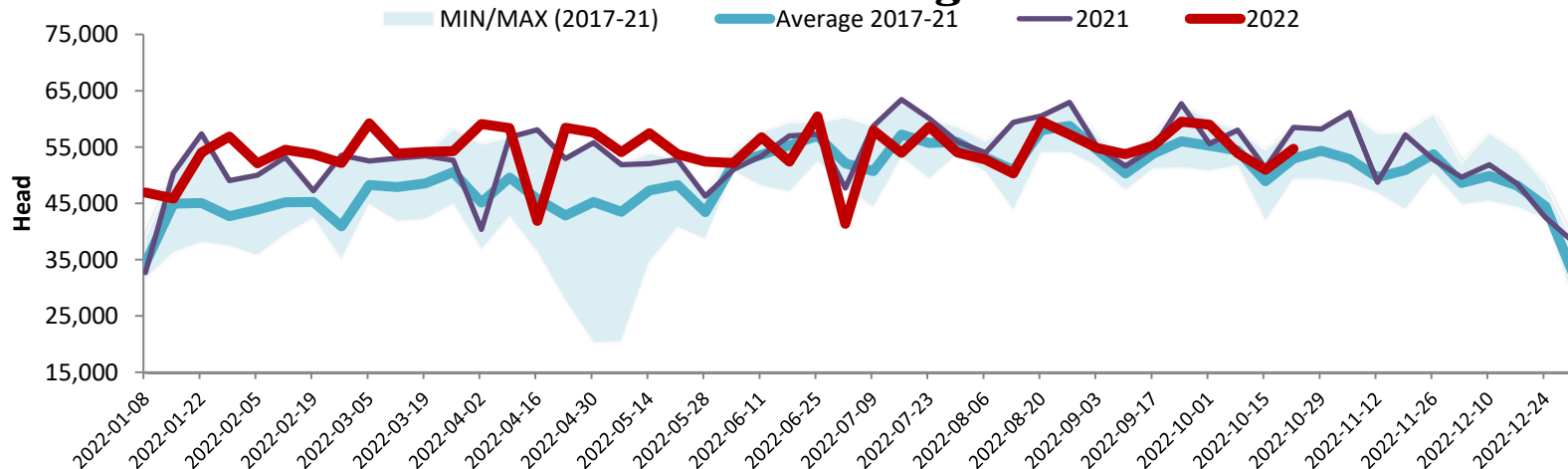

Canadian Beef Production

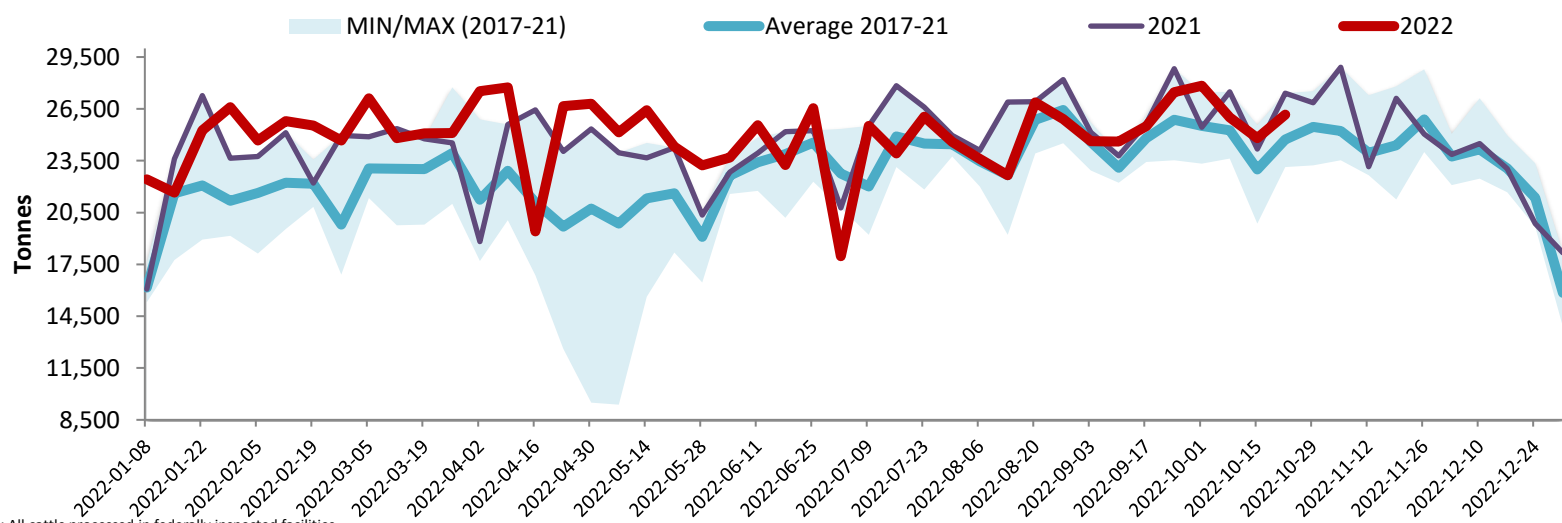

Note: All cattle processed in federally inspected facilities
 Note: Comprend le bétail transformé dans les établissements sous inspection fédérale

Total Cattle Slaughter in Canada

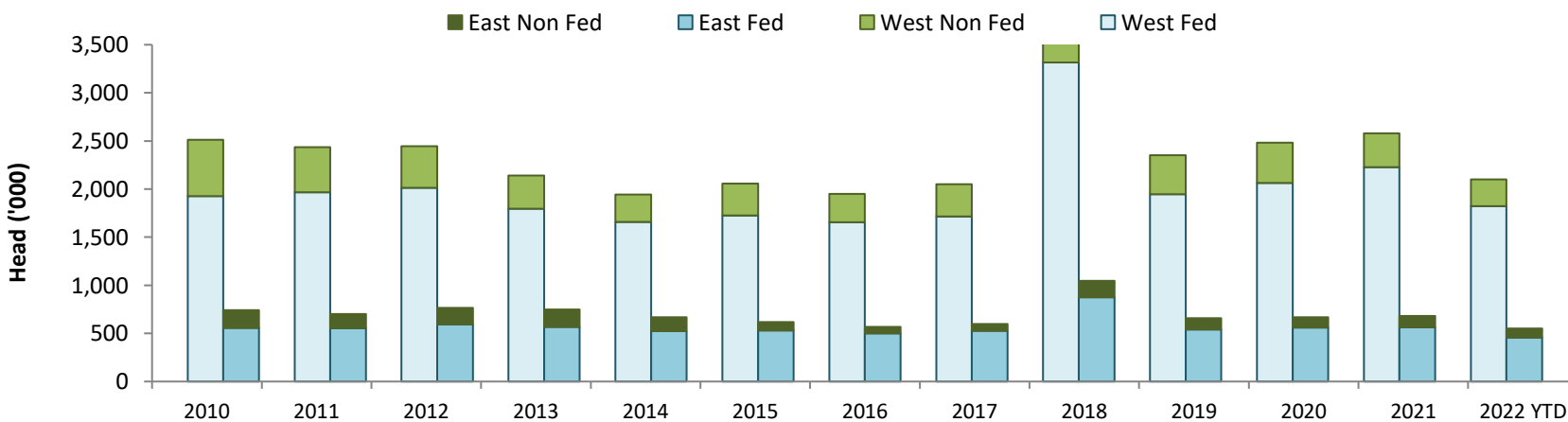

Source: Canadian Beef Grading Agency (CBGA)