

Veal Supply at a Glance - Canada

For week ending July 2, 2022

Quebec Live Auction											
	Number	2022			Number	2021			Volume (YTD)		
		Price (\$ / 100 lbs)				Price (\$ / 100 lbs)			head		
Dairy Calves	(head)	Average	Min	Max	(head)	Average	Min	Max	2022	2021	% chg
Holstein Male											
Good 90 -120 lbs	456	295.00	270.00	315.00	521	136.00	110.00	165.00	11 835	12 689	-6.7 %
Good 121 - 140 lbs	152	283.00	260.00	315.00	165	139.00	110.00	155.00	4 471	4 792	-6.7 %
Average 90 - 140 lbs	438	253.00	200.00	300.00	505	105.00	55.00	145.00	10 204	11 322	-9.9 %
Misc. - All weights	218	93.00	20.00	220.00	238	43.00	20.00	80.00	4 454	5 281	-15.7 %
Holstein Female											
Good 90 -120 lbs	45	236.00	170.00	270.00	79	90.00	35.00	175.00	1 111	1 221	-9.0 %
Other milk breeds (all weights)	15	105.00	30.00	220.00	30	39.00	18.00	85.00	429	613	-30.0 %
Crossbreeds dairy-butcher (all weights)	549	413.00	280.00	530.00	461	333.00	195.00	420.00	12 004	10 155	18.2 %
A2 Grain fed veal cattle (hide off)	1 280	302.00	n/a	n/a	1,504	233.00	n/a	n/a	35 932	39 303	-8.6 %
688 lbs live / 375-419 lbs hide off											

Source: Les producteurs de bovins du Québec

Ontario Live Auction											
	Number	2022			Number	2021			Volume (YTD)		
		Price (\$ / 100 lbs)				Price (\$ / 100 lbs)			head		
	(head)	Average	Min	Max	(head)	Average	Min	Max	2022	2021	% chg
+ 600 lbs	573	154.78	137.84	171.93	634	114.60	102.40	130.07	16 936	17 664	-4.1 %
451 - 600 lbs	32	141.48	125.87	152.62	31	105.61	85.48	120.19	933	893	4.5 %
301 - 450 lbs	18	152.69	126.72	202.33	26	115.87	80.86	150.59	821	876	-6.3 %
126 - 300 lbs	97	236.53	166.20	358.91	129	117.92	77.29	213.92	3 606	3 020	19.4 %
- 125 lbs	820	282.75	182.60	485.19	1 091	131.71	74.31	290.10	20 533	21 159	-3.0 %

Source: Beef Farmers of Ontario

Federally Inspected Slaughter									
	Weekly			Year to date			Carcass Weight lbs (Jan-Apr)		
	2022	2021	% chg	2022	2021	% chg	2022	2021	% chg
Quebec	2 559	2 777	-7.9 %	79 891	80 638	-0.9 %	356	355	0.2 %
Rest of Canada	0	0	-	0	560	-	-	-	-
Canada	2 559	2 777	-7.9 %	79 891	81 198	-1.6 %	356	347	2.4 %

Source: Canadian Beef Grading Agency / Source: Canadian Food Inspection Agency (CFIA)

Domestic Exports					Imports				
Total veal (tonnes)	Jan. 1 - May 31, 2022	2022	2021	% chg	Total veal (tonnes)	Jan. 1 - July 2, 2022	2022	2021	% chg
United States		1 468	1 769	-17.0 %	United States		233	300	-22.4 %
United Arab Emirates		85	82	3.5 %	New Zealand		139	386	-64.1 %
Japan		0	0	-	Australia		0	24	-
Others		3	4	-	EU-27				
Total		1 556	1 854	-16.1 %	Netherlands		256	196	30.5 %
					Others		92	188	-51.1 %
					EU-27 total		348	384	-9.4 %
					Others		1	25	-96.7 %
					Total		721	1 120	-35.6 %

Source: Statistics Canada / Source: CFIA

Federally Inspected Veal Slaughter - Canada

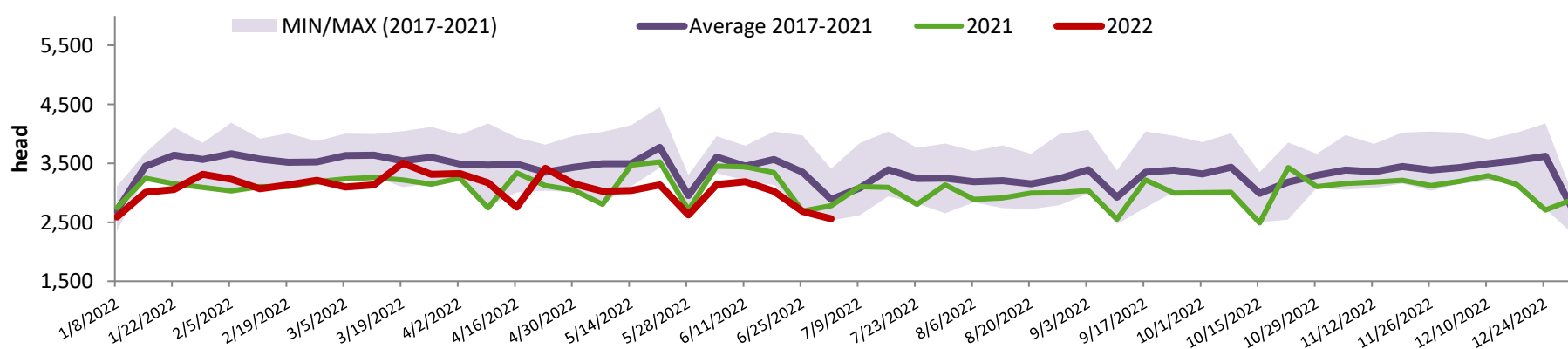

Source: Canadian Beef Grading Agency

