



# Beef Supply at a Glance - CANADA

Year to Date for the Week Ending November 27, 2021

Federally Inspected Slaughter (head)	West			East			CANADA		
	2021	2020	% chg	2021	2020	% chg	2021	2020	% chg
Steers	1,285,998	1,183,169	9 %	396,201	386,080	3 %	1,682,199	1,569,249	7 %
Heifers	758,119	686,031	11 %	120,175	110,498	9 %	878,294	796,529	10 %
Cows	302,962	267,503	13 %	103,463	93,724	10 %	406,425	361,227	13 %
Bulls	15,650	11,225	39 %	527	515	2 %	16,177	11,740	38 %
<b>Total YTD</b>	<b>2,362,729</b>	<b>2,147,928</b>	<b>10 %</b>	<b>620,366</b>	<b>590,817</b>	<b>5 %</b>	<b>2,983,095</b>	<b>2,738,745</b>	<b>9 %</b>
<b>Total Jan. - Dec. 2020</b>		<b>2,417,568</b>			<b>639,543</b>			<b>3,057,111</b>	
<b>Carcass Weight (lbs)</b>									
Steers	906	906	0 %	953	939	2 %	918	914	0 %
Heifers	839	838	0 %	854	845	1 %	841	839	0 %
Cows	743	754	-1 %	670	667	0 %	725	731	-1 %
Bulls	996	960	4 %	1,001	950	5 %	996	960	4 %

Source: Canadian Beef Grading Agency (CBGA)

<b>Beef Output (tonnes)</b>									
Fed	817,419	746,917	9 %	217,900	206,854	5 %	1,035,319	953,771	9 %
Non-Fed	109,228	96,368	13 %	31,675	28,592	11 %	140,903	124,960	13 %
<b>Total</b>	<b>926,647</b>	<b>843,285</b>	<b>10 %</b>	<b>249,575</b>	<b>235,446</b>	<b>6 %</b>	<b>1,176,222</b>	<b>1,078,731</b>	<b>9 %</b>
<b>Total Jan. - Dec. 2020</b>		<b>950,862</b>			<b>254,992</b>			<b>1,205,854</b>	

<b>Imports</b> For the period Jan. 1 - Sep. 30, 2021				<b>Imports</b> For the period Jan. 1 - Nov. 27, 2021			
<b>Live Cattle from U.S.</b>				<b>Beef &amp; Veal Imports</b>			
(head)	2021	2020	% chg	(tonnes)	2021	2020	% chg
pure bred	13,680	2,954	-	United States of America	90,363	100,084	-10 %
non pure bred	307,786	173,242	78 %	New Zealand	11,589	16,648	-30 %
<b>Total</b>	<b>321,466</b>	<b>176,196</b>	<b>-</b>	Mexico	8,052	7,576	6 %
				Uruguay	7,951	13,574	-41 %
				Australia	6,638	13,045	-49 %
				Spain	3,595	3,693	-3 %
				Others	16,192	20,476	-21 %
				<b>Total</b>	<b>144,380</b>	<b>175,096</b>	<b>-18 %</b>

Source: Statistics Canada

<b>Exports</b> For the period Jan. 1 - Nov. 20, 2021				<b>Fresh, chilled &amp; frozen (H.S. 0201, 0202)</b>			
<b>Live Cattle to U.S.</b>				<b>Non-CUSMA Beef/Veal total (exc. EU-27)</b>			
(head)	2021	2020	% chg	<b>EU-27 (Beef/Veal total)</b>			
slaughter steers, heifers, cows	396,839	431,261	-8 %				
feeder cattle & calves	121,007	106,843	13 %				
bulls	34,047	38,146	-11 %				
others	7,912	9,134	-13 %				
<b>Total</b>	<b>559,805</b>	<b>585,384</b>	<b>-4 %</b>				
					<b>29,126</b>	<b>50,464</b>	<b>-42 %</b>
					<b>13,166</b>	<b>14,658</b>	<b>-10 %</b>

Source: USDA - APHIS

Source: Canadian Food Inspection Agency (CFIA)

<b>Exports</b> For the period Jan. 1 - Sep. 30, 2021									
<b>Beef &amp; Veal Exports to U.S.</b>									
(tonnes)	Fresh Bone-In	Fresh Boneless	Frozen Bone-In	Frozen Boneless	2021	2020	% chg		
<b>Carcasses and Half-Carcasses</b>	<b>2,709</b>	<b>N/A</b>	<b>0</b>	<b>N/A</b>	<b>2,709</b>	<b>1,735</b>	<b>56 %</b>		
<b>Primal Cuts</b>	<b>21,173</b>	<b>202,243</b>	<b>2,005</b>	<b>14,908</b>	<b>240,329</b>	<b>207,159</b>	<b>16 %</b>		
Chuck	7,410	39,576	1	29	47,017	45,275	4 %		
Loin	2,140	23,603	0	498	26,241	17,521	50 %		
Brisket	0	13,388	0	507	13,895	14,624	-5 %		
Flank and Plate	3,161	9,879	5	892	13,937	11,586	20 %		
Hip	13	20,681	0	22	20,716	15,931	30 %		
Rib	6,305	12,388	464	1	19,158	15,104	27 %		
Others	2,143	82,726	1,535	12,961	99,366	87,117	14 %		
<b>Offals</b>	<b>N/A</b>	<b>N/A</b>	<b>N/A</b>	<b>N/A</b>	<b>16,984</b>	<b>14,930</b>	<b>14 %</b>		
<b>Processed</b>	<b>N/A</b>	<b>N/A</b>	<b>N/A</b>	<b>N/A</b>	<b>4,971</b>	<b>4,218</b>	<b>18 %</b>		
<b>Total</b>	<b>23,882</b>	<b>202,243</b>	<b>2,005</b>	<b>14,908</b>	<b>264,993</b>	<b>228,041</b>	<b>16 %</b>		

Source: Statistics Canada

<b>Beef &amp; Veal Exports</b> For the period Jan. 1 - Sep. 30, 2021									
	<b>Exports to All Countries</b>			<b>( '000 \$ CDN )</b>			<b>Exports to E.U-27</b>		
	(tonnes)	2021	2020	% chg	2021	2020	% chg	2021	2020
United States	264,993	228,041	16 %	2,354,957	1,786,881	32 %	Belgium	297	65
Japan	44,979	33,425	35 %	329,399	233,382	41 %	Italy	236	243
Mexico	17,694	8,691	104 %	142,051	65,283	118 %	Netherlands	196	318
China	15,138	6,948	118 %	142,591	69,112	106 %	France	43	14
Viet Nam	9,894	3,662	170 %	68,114	20,556	231 %	Spain	40	0
South Korea	8,148	4,188	95 %	66,420	28,292	135 %	Germany	31	0
Hong Kong	6,408	9,886	-35 %	57,628	78,164	-26 %	Luxembourg	5	0
Philippines	4,146	438	846 %	11,204	2,652	322 %	<b>Total</b>	<b>847</b>	<b>641</b>
Angola	1,388	1,942	-29 %	1,982	2,081	-5 %	<b>Total ( '000 \$ CDN )</b>	<b>14,204</b>	<b>11,602</b>
Others	8,879	9,146	-3 %	55,983	58,459	-4 %			
<b>Total</b>	<b>381,667</b>	<b>306,367</b>	<b>25 %</b>	<b>3,230,329</b>	<b>2,344,861</b>	<b>38 %</b>			
<b>Cattle Hides &amp; Skins Exports (Number '000)</b>	<b>2,724</b>	<b>2,401</b>	<b>13 %</b>	<b>155,934</b>	<b>95,017</b>	<b>64 %</b>			

Source: Statistics Canada





### Beef Supply at a Glance - Canadian Federally Inspected

Year to Date for the Week Ending November 27, 2021

	Fed Slaughter (head)				Non-fed Slaughter (head)				Total Canada
	West	East	Canada	Weekly Avg.	West	East	Canada	Weekly Avg.	
2021-11-27	42,001	10,779	52,780		7,224	3,253	10,477		63,257
2021-11-20	46,439	10,714	57,153		7,874	2,851	10,725		67,878
2021-11-13	37,589	11,126	48,715		7,032	2,606	9,638		58,353
2021-11-06	49,823	11,327	61,150		8,114	2,740	10,854		72,004
October 2021	183,643	42,230	225,873	56,468	26,090	10,559	36,649	9,162	262,522
September 2021	225,970	53,886	279,856	55,971	29,704	12,694	42,398	8,480	322,254
August 2021	192,659	44,128	236,787	59,197	26,675	8,441	35,116	8,779	271,903
July 2021	194,584	43,580	238,164	59,541	26,099	7,901	34,000	8,500	272,164
June 2021	215,996	50,443	266,439	53,288	35,035	10,137	45,172	9,034	311,611
May 2021	160,178	42,771	202,949	50,737	26,214	8,107	34,321	8,580	237,270
April 2021	176,078	47,505	223,583	55,896	23,541	7,882	31,423	7,856	255,006
March 2021	195,001	57,005	252,006	50,401	34,612	10,305	44,917	8,983	296,923
February 2021	160,083	43,893	203,976	50,994	28,997	8,882	37,879	9,470	241,855
January 2021	164,073	46,989	211,062	52,766	31,401	7,632	39,033	9,758	250,095
December 2020	230,733	39,367	270,100	45,017	38,907	9,359	48,266	8,044	318,366
November 2020	178,148	43,331	221,479	55,370	25,673	9,353	35,026	8,757	256,505
October 2020	179,048	41,587	220,635	55,159	22,879	8,639	31,518	7,880	252,153
September 2020	231,229	50,574	281,803	56,361	26,111	10,211	36,322	7,264	318,125
August 2020	187,561	38,319	225,880	56,470	19,015	8,258	27,273	6,818	253,153
July 2020	189,770	40,503	230,273	57,568	19,914	7,754	27,668	6,917	257,941
June 2020	229,463	55,424	284,887	56,977	21,136	10,476	31,612	6,322	316,499
May 2020	94,826	43,716	138,542	34,636	9,533	8,863	18,396	4,599	156,938
April 2020	95,733	43,062	138,795	34,699	16,408	7,697	24,105	6,026	162,900
March 2020	209,837	55,313	265,150	53,030	45,969	8,970	54,939	10,988	320,089
February 2020	137,002	43,770	180,772	45,193	39,041	7,092	46,133	11,533	226,905
January 2020	136,583	40,979	177,562	44,391	33,049	6,926	39,975	9,994	217,537
<b>YTD Total 2021</b>	<b>2,044,117</b>	<b>516,376</b>	<b>2,560,493</b>	<b>54,479</b>	<b>318,612</b>	<b>103,990</b>	<b>422,602</b>	<b>8,992</b>	<b>2,983,095</b>
<b>Total 2020</b>	<b>2,099,933</b>	<b>535,945</b>	<b>2,635,878</b>	<b>49,734</b>	<b>317,635</b>	<b>103,598</b>	<b>421,233</b>	<b>7,948</b>	<b>3,057,111</b>

#### Grading

	Weekly Totals				November 27, 2021			
	West	% total	East	% total	Canada 2021	% total	Canada 2020	% chg '20 - '21
A - Prime	1,876	4.6 %	723	6.7 %	2,599	5.0 %	2,827	-8.1%
AAA	29,426	71.8 %	7,417	68.4 %	36,843	71.1 %	41,075	-10.3%
AA	8,808	21.5 %	2,380	22.0 %	11,188	21.6 %	15,516	-27.9%
A	383	0.9 %	104	1.0 %	487	0.9 %	605	-19.5%
B1, 2, 3, 4	495	1.2 %	218	2.0 %	713	1.4 %	959	-25.7%
Year-to-date								
	West	% total	East	% total	Canada 2021	% total	Canada 2020	% chg '20 - '21
A - Prime	71,962	3.6 %	30,127	5.8 %	102,089	4.0 %	77,394	31.9 %
AAA	1,325,272	65.8 %	350,747	67.6 %	1,676,019	66.1 %	1,504,018	11.4 %
AA	553,463	27.5 %	121,360	23.4 %	674,823	26.6 %	694,244	-2.8 %
A	32,235	1.6 %	8,315	1.6 %	40,550	1.6 %	38,366	5.7 %
B1, 2, 3, 4	31,977	1.6 %	8,375	1.6 %	40,352	1.6 %	37,623	7.3 %

Source: CBGA

Year to Date for the Week Ending November 27, 2021

Federally Inspected Slaughter

### Canadian Fed Slaughter

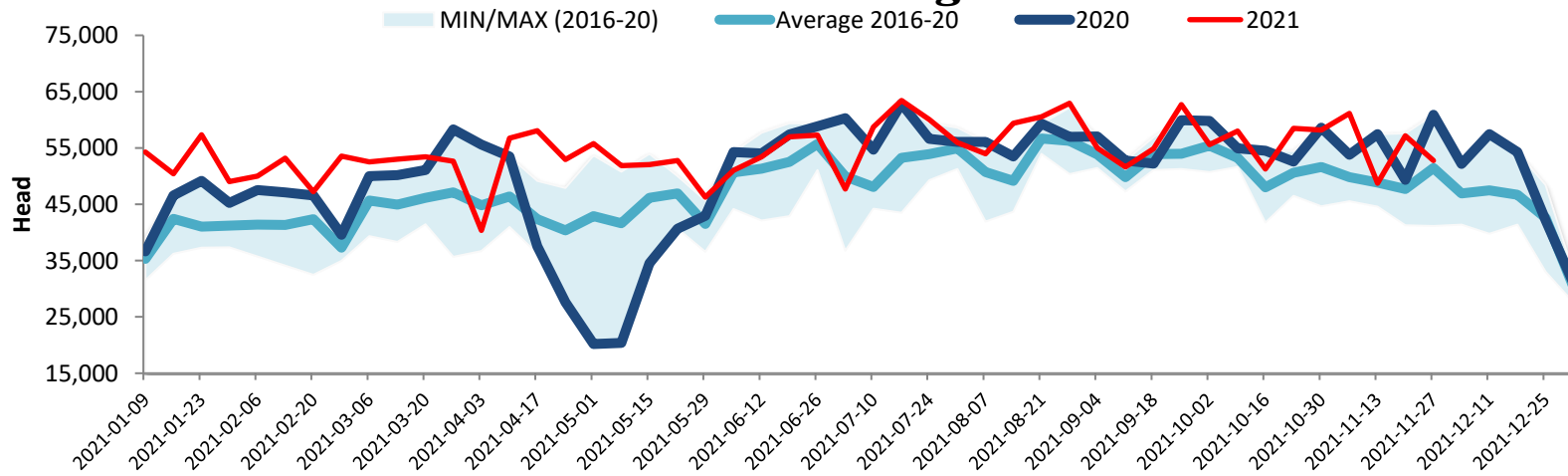

### Canadian Beef Production

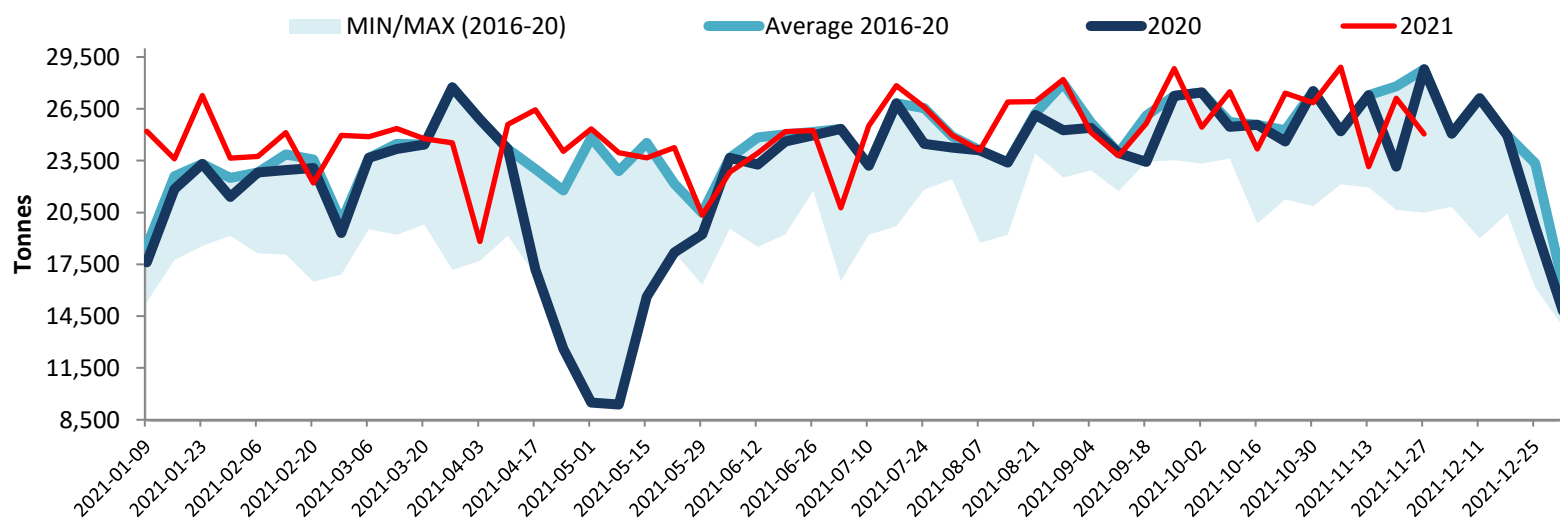

Note: All cattle processed in federally inspected facilities  
 Note: Comprend le bétail transformé dans les établissements sous inspection fédérale

### Total Cattle Slaughter in Canada

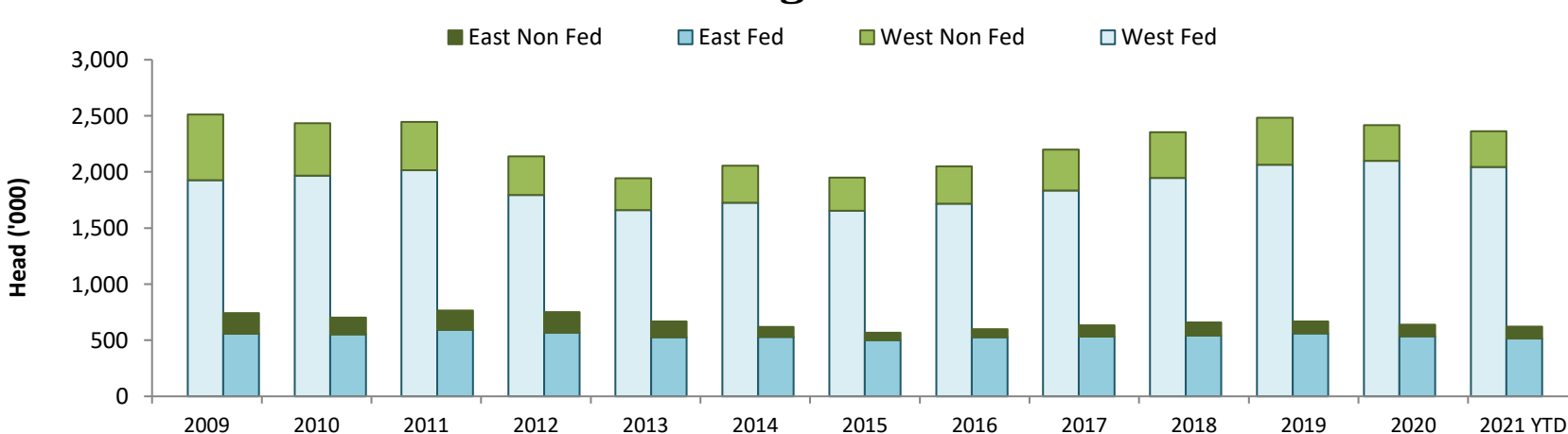

Source: Canadian Beef Grading Agency (CBGA)