



# Beef Supply at a Glance - CANADA

Year to Date for the Week Ending June 26, 2021

Federally Inspected Slaughter (head)	West			East			CANADA		
	2021	2020	% chg	2021	2020	% chg	2021	2020	% chg
Steers	578,523	492,838	17 %	207,257	203,741	2 %	785,780	696,579	13 %
Heifers	453,581	361,076	26 %	72,775	67,740	7 %	526,356	428,816	23 %
Cows	166,346	156,498	6 %	51,071	48,037	6 %	217,417	204,535	6 %
Bulls	8,042	4,181	92 %	232	176	32 %	8,274	4,357	90 %
<b>Total</b>	<b>1,206,492</b>	<b>1,014,593</b>	<b>19 %</b>	<b>331,335</b>	<b>319,694</b>	<b>4 %</b>	<b>1,537,827</b>	<b>1,334,287</b>	<b>15 %</b>
<b>Total Jan. - Dec. 2020</b>		<b>2,417,568</b>			<b>639,543</b>			<b>3,057,111</b>	
<b>Carcass Weight (lbs)</b>									
Steers	893	887	1 %	970	948	2 %	914	905	1 %
Heifers	845	841	1 %	871	854	2 %	849	843	1 %
Cows	757	767	-1 %	673	668	1 %	738	744	-1 %
Bulls	1,012	974	4 %	1,029	913	13 %	1,012	971	4 %

Source: Canadian Beef Grading Agency (CBGA)

<b>Beef Output (tonnes)</b>									
Fed	408,362	335,966	22 %	119,980	113,827	5 %	528,342	449,793	17 %
Non-Fed	60,822	56,289	8 %	15,700	14,625	7 %	76,522	70,914	8 %
<b>Total</b>	<b>469,184</b>	<b>392,255</b>	<b>20 %</b>	<b>135,680</b>	<b>128,452</b>	<b>6 %</b>	<b>604,864</b>	<b>520,707</b>	<b>16 %</b>
<b>Total Jan. - Dec. 2020</b>		<b>950,862</b>			<b>254,992</b>			<b>1,205,854</b>	

Imports For the period Jan. 1 - Apr. 30, 2021				Imports For the period Jan. 1 - Jun. 26, 2021			
<b>Live Cattle from U.S.</b>				<b>Beef &amp; Veal Imports</b>			
(head)	<b>2021</b>	<b>2020</b>	<b>% chg</b>	(tonnes)	<b>2021</b>	<b>2020</b>	<b>% chg</b>
pure bred	5,961	962	520 %	United States of America	49,988	54,559	-8 %
non pure bred	134,660	69,511	94 %	New Zealand	7,874	9,243	-15 %
<b>Total</b>	<b>140,621</b>	<b>70,473</b>	<b>100 %</b>	Uruguay	7,217	7,466	-3 %
				Mexico	4,245	4,368	-3 %
				Australia	3,523	6,305	-44 %
				United Kingdom	1,607	2,633	-39 %
				Others	8,131	8,413	-3 %
				<b>Total</b>	<b>82,585</b>	<b>92,987</b>	<b>-11 %</b>

Source: Statistics Canada

Exports For the period Jan. 1 - Jun. 19, 2021				Fresh, chilled & frozen (H.S. 0201, 0202)			
<b>Live Cattle to U.S.</b>				Non-CUSMA Beef/Veal total (exc. EU-27)			
(head)	<b>2021</b>	<b>2020</b>	<b>% chg</b>	EU-27 (Beef/Veal total)			
slaughter steers, heifers, cows	200,192	242,999	-18 %		<b>20,834</b>	<b>26,172</b>	<b>-20 %</b>
feeder cattle & calves	44,702	70,319	-36 %		<b>6,161</b>	<b>6,550</b>	<b>-6 %</b>
bulls	13,532	16,940	-20 %				
others	5,426	5,558	-2 %				
<b>Total</b>	<b>263,852</b>	<b>335,816</b>	<b>-21 %</b>				

Source: USDA - APHIS

Source: Canadian Food Inspection Agency (CFIA)

Exports For the period Jan. 1 - Apr. 30, 2021							
<b>Beef &amp; Veal Exports to U.S.</b>							
(tonnes)	<b>Fresh Bone-In</b>	<b>Fresh Boneless</b>	<b>Frozen Bone-In</b>	<b>Frozen Boneless</b>	<b>2021</b>	<b>2020</b>	<b>% chg</b>
<b>Carcasses and Half-Carcasses</b>	<b>1,115</b>	<b>N/A</b>	<b>0</b>	<b>N/A</b>	<b>1,115</b>	<b>561</b>	<b>99 %</b>
<b>Primal Cuts</b>	<b>8,062</b>	<b>80,148</b>	<b>408</b>	<b>5,274</b>	<b>93,891</b>	<b>79,486</b>	<b>18 %</b>
Chuck	3,200	16,378	1	17	19,596	16,291	20 %
Loin	553	9,573	0	262	10,388	7,001	48 %
Brisket	0	4,750	0	301	5,051	6,382	-21 %
Flank and Plate	1,214	4,298	0	342	5,854	4,595	27 %
Hip	0	6,409	0	7	6,416	4,189	53 %
Rib	2,239	5,312	216	0	7,767	5,496	41 %
Others	856	33,428	191	4,344	38,819	35,531	9 %
<b>Offals</b>	<b>N/A</b>	<b>N/A</b>	<b>N/A</b>	<b>N/A</b>	<b>7,047</b>	<b>6,696</b>	<b>5 %</b>
<b>Processed</b>	<b>N/A</b>	<b>N/A</b>	<b>N/A</b>	<b>N/A</b>	<b>2,313</b>	<b>1,553</b>	<b>49 %</b>
<b>Total</b>	<b>9,177</b>	<b>80,148</b>	<b>408</b>	<b>5,274</b>	<b>104,367</b>	<b>88,296</b>	<b>18 %</b>

Source: Statistics Canada

Beef & Veal Exports For the period Jan. 1 - Apr. 30, 2021									
	Exports to All Countries			Exports to E.U-27					
	(tonnes)			('000 \$ CDN)			(tonnes)		
	2021	2020	% chg	2021	2020	% chg	2021	2020	
United States	104,367	88,296	18 %	819,605	635,976	29 %	Italy	82	60
Japan	17,157	14,588	18 %	113,533	107,850	5 %	Netherlands	76	55
Mexico	7,631	4,108	86 %	52,806	37,266	42 %	Belgium	32	38
China	5,349	3,382	58 %	48,750	34,542	41 %	France	17	4
Viet Nam	4,300	870	394 %	27,919	5,159	441 %	Spain	14	0
South Korea	3,284	1,858	77 %	22,910	13,020	76 %	Germany	8	0
Hong Kong	3,196	4,085	-22 %	26,806	34,809	-23 %	Luxembourg	5	0
Philippines	1,417	319	345 %	4,347	2,138	103 %	<b>Total</b>	<b>234</b>	<b>156</b>
Angola	820	900	-9 %	989	977	1 %	<b>Total ('000 \$ CDN)</b>	<b>4,102</b>	<b>3,071</b>
Others	3,345	4,485	-25 %	22,115	26,934	-18 %			
<b>Total</b>	<b>150,866</b>	<b>122,891</b>	<b>23 %</b>	<b>1,139,780</b>	<b>898,671</b>	<b>27 %</b>			
<b>Cattle Hides &amp; Skins Exports (Number '000)</b>	<b>1,203</b>	<b>1,061</b>	<b>13 %</b>	<b>57,673</b>	<b>49,166</b>	<b>17 %</b>			

Source: Statistics Canada

Source: Statistics



**Beef Supply at a Glance - Canadian Federally Inspected**

Year to Date for the Week Ending June 26, 2021

	Fed Slaughter (head)				Non-fed Slaughter (head)				Total Canada
	West	East	Canada	Weekly Avg.	West	East	Canada	Weekly Avg.	
2021-06-26	47,664	9,472	57,136		7,007	2,074	9,081		66,217
2021-06-19	46,222	10,765	56,987		8,083	1,904	9,987		66,974
2021-06-12	42,454	10,950	53,404		7,348	2,153	9,501		62,905
2021-06-05	40,351	10,682	51,033		7,185	2,364	9,549		60,582
May 2021	160,178	42,771	202,949	50,737	26,214	8,107	34,321	8,580	237,270
April 2021	176,078	47,505	223,583	55,896	23,541	7,882	31,423	7,856	255,006
March 2021	195,001	57,005	252,006	50,401	34,612	10,305	44,917	8,983	296,923
February 2021	160,083	43,893	203,976	50,994	28,997	8,882	37,879	9,470	241,855
January 2021	164,073	46,989	211,062	52,766	31,401	7,632	39,033	9,758	250,095
December 2020	230,733	39,367	270,100	45,017	38,907	9,359	48,266	8,044	318,366
November 2020	178,148	43,331	221,479	55,370	25,673	9,353	35,026	8,757	256,505
October 2020	179,048	41,587	220,635	55,159	22,879	8,639	31,518	7,880	252,153
September 2020	231,229	50,574	281,803	56,361	26,111	10,211	36,322	7,264	318,125
August 2020	187,561	38,319	225,880	56,470	19,015	8,258	27,273	6,818	253,153
July 2020	189,770	40,503	230,273	57,568	19,914	7,754	27,668	6,917	257,941
June 2020	229,463	55,424	284,887	56,977	21,136	10,476	31,612	6,322	316,499
May 2020	94,826	43,716	138,542	34,636	9,533	8,863	18,396	4,599	156,938
April 2020	95,733	43,062	138,795	34,699	16,408	7,697	24,105	6,026	162,900
March 2020	209,837	55,313	265,150	53,030	45,969	8,970	54,939	10,988	320,089
February 2020	137,002	43,770	180,772	45,193	39,041	7,092	46,133	11,533	226,905
January 2020	136,583	40,979	177,562	44,391	33,049	6,926	39,975	9,994	217,537
<b>YTD Total 2021</b>	<b>1,032,104</b>	<b>280,032</b>	<b>1,312,136</b>	<b>52,485</b>	<b>174,388</b>	<b>51,303</b>	<b>225,691</b>	<b>9,028</b>	<b>1,537,827</b>
<b>Total 2020</b>	<b>2,099,933</b>	<b>535,945</b>	<b>2,635,878</b>	<b>49,734</b>	<b>317,635</b>	<b>103,598</b>	<b>421,233</b>	<b>7,948</b>	<b>3,057,111</b>

**Grading**

	Weekly Totals				June 26, 2021		Canada 2020	% chg '20 - '21
	West	% total	East	% total	Canada 2021	% total		
A - Prime	861	1.8 %	549	5.8 %	1,410	2.5 %	1,284	9.8%
AAA	26,655	56.1 %	6,456	67.9 %	33,111	58.0 %	34,951	-5.3%
AA	17,508	36.8 %	2,204	23.2 %	19,712	34.5 %	20,130	-2.1%
A	1,426	3.0 %	148	1.6 %	1,574	2.8 %	1,444	9.0%
B1, 2, 3, 4	1,105	2.3 %	158	1.7 %	1,263	2.2 %	980	28.9%
<b>Year-to-date</b>								
	West	% total	East	% total	Canada 2021	% total	Canada 2020	% chg '20 - '21
A - Prime	41,449	4.1 %	18,566	6.6 %	60,015	4.6 %	39,794	50.8 %
AAA	676,616	66.8 %	193,560	68.8 %	870,176	67.2 %	718,439	21.1 %
AA	266,848	26.3 %	60,246	21.4 %	327,094	25.3 %	320,316	2.1 %
A	15,768	1.6 %	4,931	1.8 %	20,699	1.6 %	19,281	7.4 %
B1, 2, 3, 4	12,429	1.2 %	3,869	1.4 %	16,298	1.3 %	14,574	11.8 %

Source: CBGA

Year to Date for the Week Ending June 26, 2021

Federally Inspected Slaughter

### Canadian Fed Slaughter

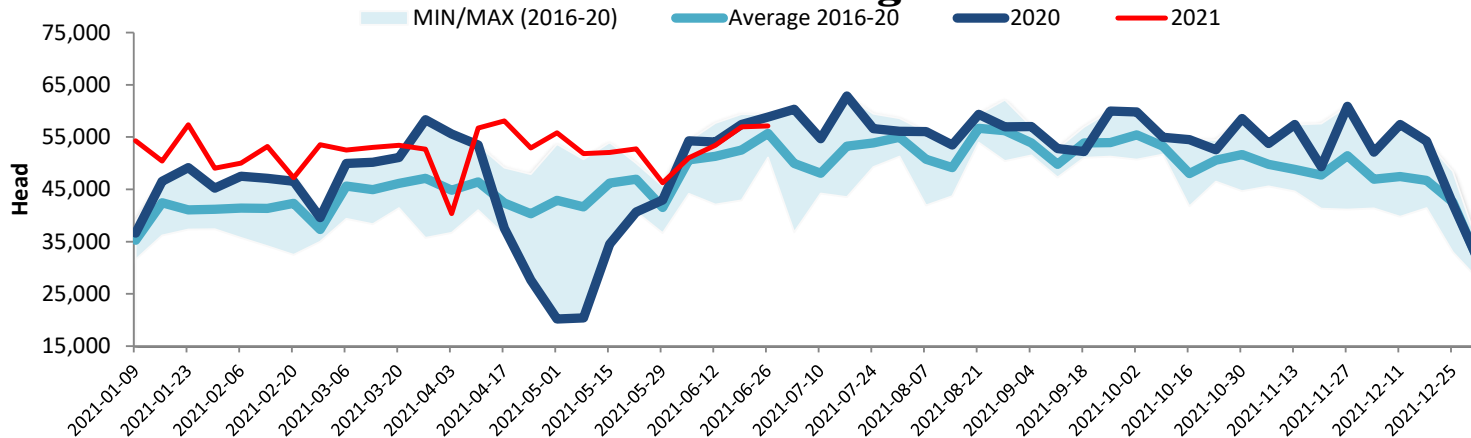

### Canadian Beef Production

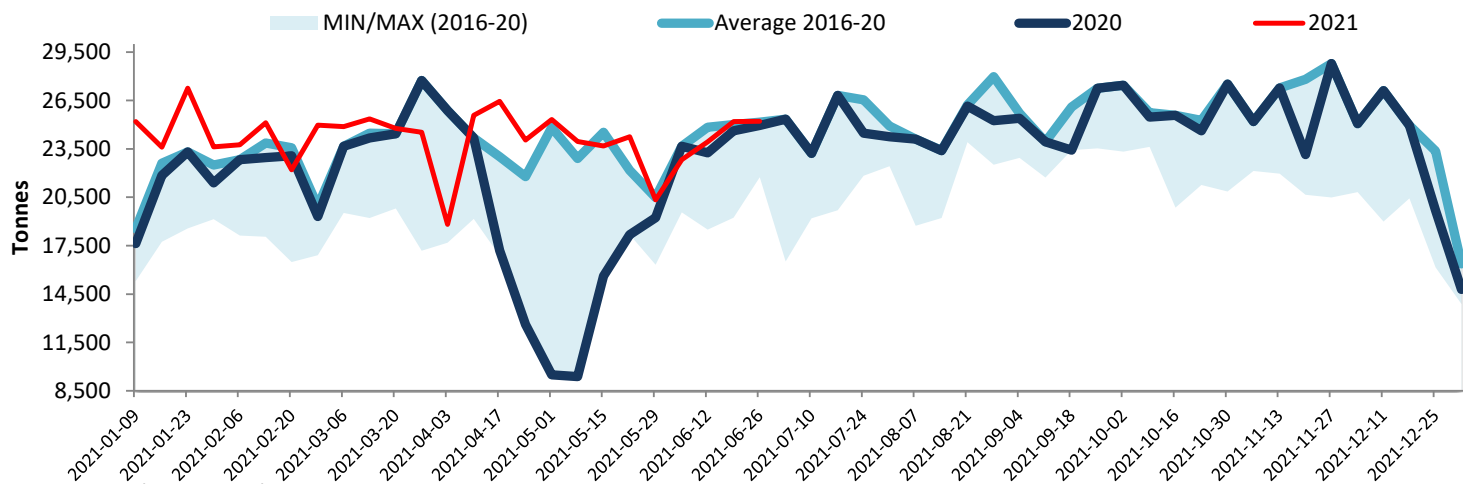

Note: All cattle processed in federally inspected facilities  
 Note: Comprend le bétail transformé dans les établissements sous inspection fédérale

### Total Cattle Slaughter in Canada

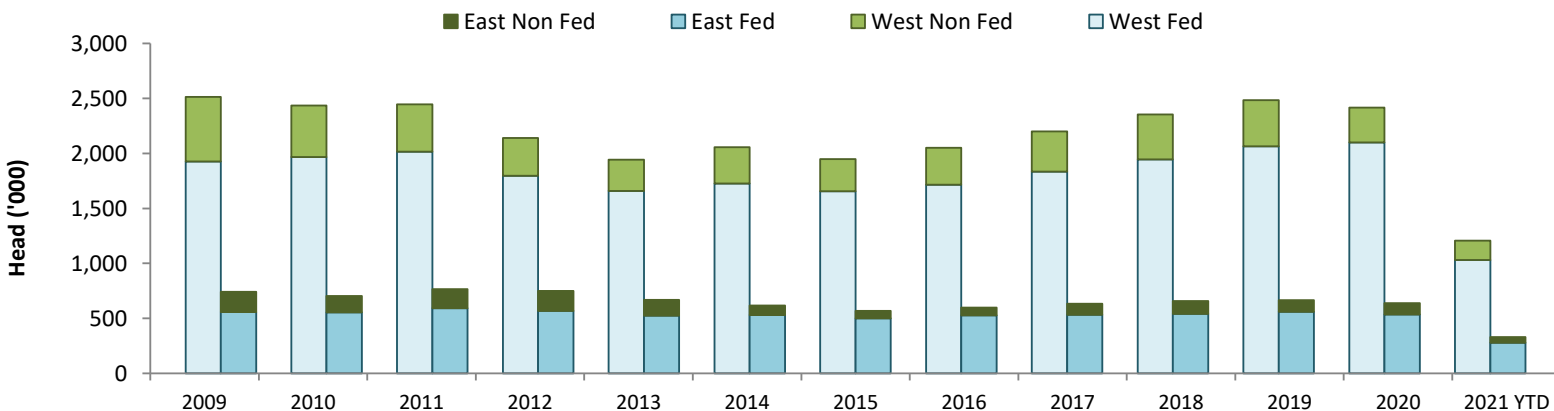

Source: Canadian Beef Grading Agency (CBGA)