



Beef Supply at a Glance - CANADA

Year to Date for the Week Ending July 3, 2021

Federally Inspected Slaughter (head)	West			East			CANADA		
	2021	2020	% chg	2021	2020	% chg	2021	2020	% chg
Steers	606,388	522,066	16 %	214,115	212,566	1 %	820,503	734,632	12 %
Heifers	464,850	381,378	22 %	74,491	69,698	7 %	539,341	451,076	20 %
Cows	171,319	160,740	7 %	52,692	49,838	6 %	224,011	210,578	6 %
Bulls	8,481	4,396	93 %	253	186	36 %	8,734	4,582	91 %
Total YTD	1,251,038	1,068,580	17 %	341,551	332,288	3 %	1,592,589	1,400,868	14 %
Total Jan. - Dec. 2020		2,417,568			639,543			3,057,111	
Carcass Weight (lbs)									
Steers	892	885	1 %	969	946	2 %	912	903	1 %
Heifers	844	839	1 %	871	853	2 %	848	841	1 %
Cows	757	767	-1 %	673	668	1 %	737	743	-1 %
Bulls	1,013	975	4 %	1,019	918	11 %	1,013	973	4 %

Source: Canadian Beef Grading Agency (CBGA)

Beef Output (tonnes)									
Fed	423,208	354,798	19 %	123,527	118,215	4 %	546,734	473,013	16 %
Non-Fed	62,693	57,859	8 %	16,211	15,174	7 %	78,904	73,033	8 %
Total	485,901	412,657	18 %	139,738	133,389	5 %	625,639	546,046	15 %
Total Jan. - Dec. 2020		950,862			254,992			1,205,854	

Imports For the period Jan. 1 - May. 31, 2021				Imports For the period Jan. 1 - Jul. 3, 2021			
Live Cattle from U.S.				Beef & Veal Imports			
(head)	2021	2020	% chg	(tonnes)	2021	2020	% chg
pure bred	7,184	1,461	392 %	United States of America	51,794	56,987	-9 %
non pure bred	169,018	87,595	93 %	New Zealand	7,966	10,098	-21 %
Total	176,202	89,056	98 %	Uruguay	7,239	7,577	-4 %
				Mexico	4,351	4,508	-3 %
				Australia	3,683	6,542	-44 %
				United Kingdom	1,629	2,845	-43 %
				Others	8,231	8,958	-8 %
				Total	84,893	97,515	-13 %

Source: Statistics Canada

Exports For the period Jan. 1 - Jun. 26, 2021				Exports For the period Jan. 1 - May. 31, 2021			
Live Cattle to U.S.				Beef & Veal Exports to U.S.			
(head)	2021	2020	% chg	(tonnes)	2021	2020	% chg
slaughter steers, heifers, cows	204,306	252,673	-19 %	Fresh, chilled & frozen (H.S. 0201, 0202)			
feeder cattle & calves	46,520	70,878	-34 %	Non-CUSMA Beef/Veal total (exc. EU-27)	21,130	27,620	-23 %
bulls	14,312	17,883	-20 %	EU-27 (Beef/Veal total)	6,260	7,013	-11 %
others	5,479	5,756	-5 %				
Total	270,617	347,190	-22 %				

Source: USDA - APHIS

Source: Canadian Food Inspection Agency (CFIA)

Exports For the period Jan. 1 - May. 31, 2021								
Beef & Veal Exports to U.S.								
(tonnes)	Fresh Bone-In	Fresh Boneless	Frozen Bone-In	Frozen Boneless	2021	2020	% chg	
Carcasses and Half-Carcasses	1,452	N/A	0	N/A	1,452	757	92 %	
Primal Cuts	10,715	103,724	759	6,830	122,029	101,039	21 %	
Chuck	4,027	20,822	1	26	24,877	20,137	24 %	
Loin	955	12,303	0	322	13,581	8,831	54 %	
Brisket	0	6,133	0	307	6,440	7,649	-16 %	
Flank and Plate	1,565	5,409	1	450	7,425	5,455	36 %	
Hip	0	8,990	0	11	9,001	6,552	37 %	
Rib	3,084	6,698	264	0	10,046	6,998	44 %	
Others	1,084	43,368	493	5,713	50,659	45,417	12 %	
Offals	N/A	N/A	N/A	N/A	8,823	7,720	14 %	
Processed	N/A	N/A	N/A	N/A	2,745	2,003	37 %	
Total	12,168	103,724	759	6,830	135,049	111,519	21 %	

Source: Statistics Canada

Beef & Veal Exports For the period Jan. 1 - May. 31, 2021									
	Exports to All Countries (tonnes)			Exports to E.U-27 (tonnes)					
	2021	2020	% chg	2021	2020	% chg	2021	2020	% chg
United States	135,049	111,519	21 %	1,101,307	904,446	22 %	Italy	107	87
Japan	21,557	17,371	24 %	143,050	128,176	12 %	Netherlands	95	82
Mexico	9,220	4,403	109 %	64,176	38,953	65 %	Belgium	82	38
China	7,540	3,685	105 %	67,821	37,566	81 %	France	26	6
Viet Nam	5,912	1,211	388 %	38,766	7,050	450 %	Spain	19	0
South Korea	4,166	2,092	99 %	29,266	14,794	98 %	Germany	12	0
Hong Kong	3,787	5,255	-28 %	31,976	44,477	-28 %	Luxembourg	5	0
Philippines	2,790	319	775 %	7,182	2,138	236 %	Total	348	213
Angola	844	999	-15 %	1,029	1,086	-5 %	Total ('000 \$ CDN)	5,953	4,292
Others	4,388	4,975	-12 %	27,693	29,964	-8 %			
Total	195,253	151,830	29 %	1,512,267	1,208,651	25 %			
Cattle Hides & Skins Exports (Number '000)	1,521	1,250	22 %	75,413	56,933	32 %			

Source: Statistics Canada



Beef Supply at a Glance - Canadian Federally Inspected

Year to Date for the Week Ending July 3, 2021

	Fed Slaughter (head)				Non-fed Slaughter (head)				Total Canada
	West	East	Canada	Weekly Avg.	West	East	Canada	Weekly Avg.	
2021-07-03	39,134	8,574	47,708		5,412	1,642	7,054		54,762
2021-06-26	47,664	9,472	57,136		7,007	2,074	9,081		66,217
2021-06-19	46,222	10,765	56,987		8,083	1,904	9,987		66,974
2021-06-12	42,454	10,950	53,404		7,348	2,153	9,501		62,905
2021-06-05	40,351	10,682	51,033		7,185	2,364	9,549		60,582
May 2021	160,178	42,771	202,949	50,737	26,214	8,107	34,321	8,580	237,270
April 2021	176,078	47,505	223,583	55,896	23,541	7,882	31,423	7,856	255,006
March 2021	195,001	57,005	252,006	50,401	34,612	10,305	44,917	8,983	296,923
February 2021	160,083	43,893	203,976	50,994	28,997	8,882	37,879	9,470	241,855
January 2021	164,073	46,989	211,062	52,766	31,401	7,632	39,033	9,758	250,095
December 2020	230,733	39,367	270,100	45,017	38,907	9,359	48,266	8,044	318,366
November 2020	178,148	43,331	221,479	55,370	25,673	9,353	35,026	8,757	256,505
October 2020	179,048	41,587	220,635	55,159	22,879	8,639	31,518	7,880	252,153
September 2020	231,229	50,574	281,803	56,361	26,111	10,211	36,322	7,264	318,125
August 2020	187,561	38,319	225,880	56,470	19,015	8,258	27,273	6,818	253,153
July 2020	189,770	40,503	230,273	57,568	19,914	7,754	27,668	6,917	257,941
June 2020	229,463	55,424	284,887	56,977	21,136	10,476	31,612	6,322	316,499
May 2020	94,826	43,716	138,542	34,636	9,533	8,863	18,396	4,599	156,938
April 2020	95,733	43,062	138,795	34,699	16,408	7,697	24,105	6,026	162,900
March 2020	209,837	55,313	265,150	53,030	45,969	8,970	54,939	10,988	320,089
February 2020	137,002	43,770	180,772	45,193	39,041	7,092	46,133	11,533	226,905
January 2020	136,583	40,979	177,562	44,391	33,049	6,926	39,975	9,994	217,537
YTD Total 2021	1,071,238	288,606	1,359,844	52,302	179,800	52,945	232,745	8,952	1,592,589
Total 2020	2,099,933	535,945	2,635,878	49,734	317,635	103,598	421,233	7,948	3,057,111

Grading								
	Weekly Totals				July 3, 2021		Canada 2020	% chg '20 - '21
	West	% total	East	% total	Canada 2021	% total		
A - Prime	748	1.9 %	563	6.5 %	1,311	2.8 %	1,179	11.2 %
AAA	23,778	61.0 %	5,916	68.4 %	29,694	62.3 %	36,594	-18.9 %
AA	12,908	33.1 %	1,921	22.2 %	14,829	31.1 %	20,270	-26.8 %
A	832	2.1 %	113	1.3 %	945	2.0 %	1,254	-24.6 %
B1, 2, 3, 4	741	1.9 %	132	1.5 %	873	1.8 %	872	0.1 %
Year-to-date								
	West	% total	East	% total	Canada 2021	% total	Canada 2020	% chg '20 - '21
A - Prime	42,197	4.0 %	19,129	6.6 %	61,326	4.6 %	40,973	49.7 %
AAA	700,394	66.6 %	199,476	68.8 %	899,870	67.1 %	755,033	19.2 %
AA	279,756	26.6 %	62,167	21.5 %	341,923	25.5 %	340,586	0.4 %
A	16,600	1.6 %	5,044	1.7 %	21,644	1.6 %	20,535	5.4 %
B1, 2, 3, 4	13,170	1.3 %	4,001	1.4 %	17,171	1.3 %	15,446	11.2 %

Source: CBGA

Year to Date for the Week Ending July 3, 2021

Federally Inspected Slaughter

Canadian Fed Slaughter

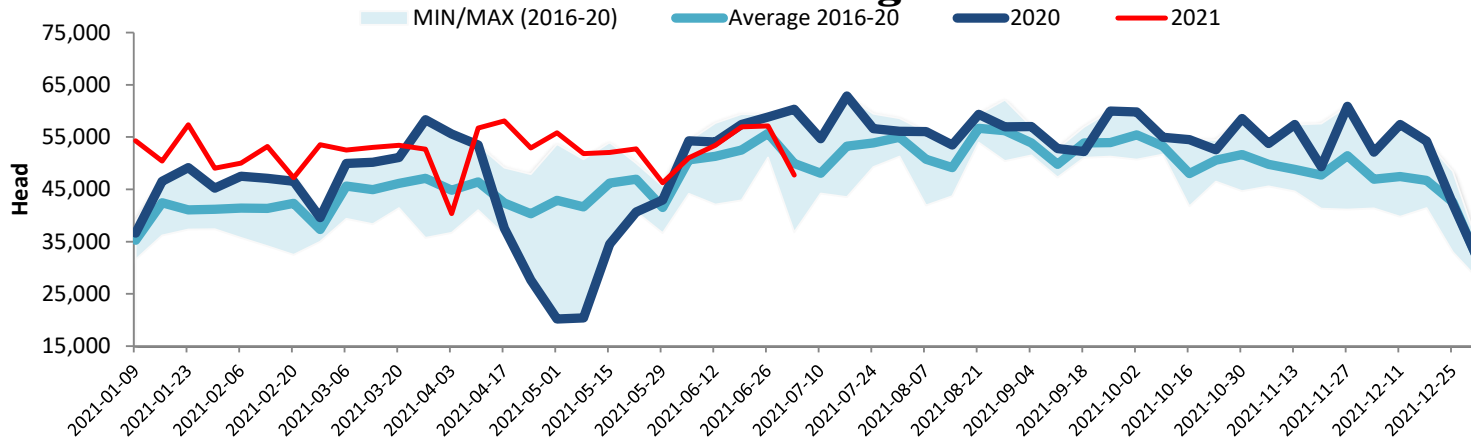

Canadian Beef Production

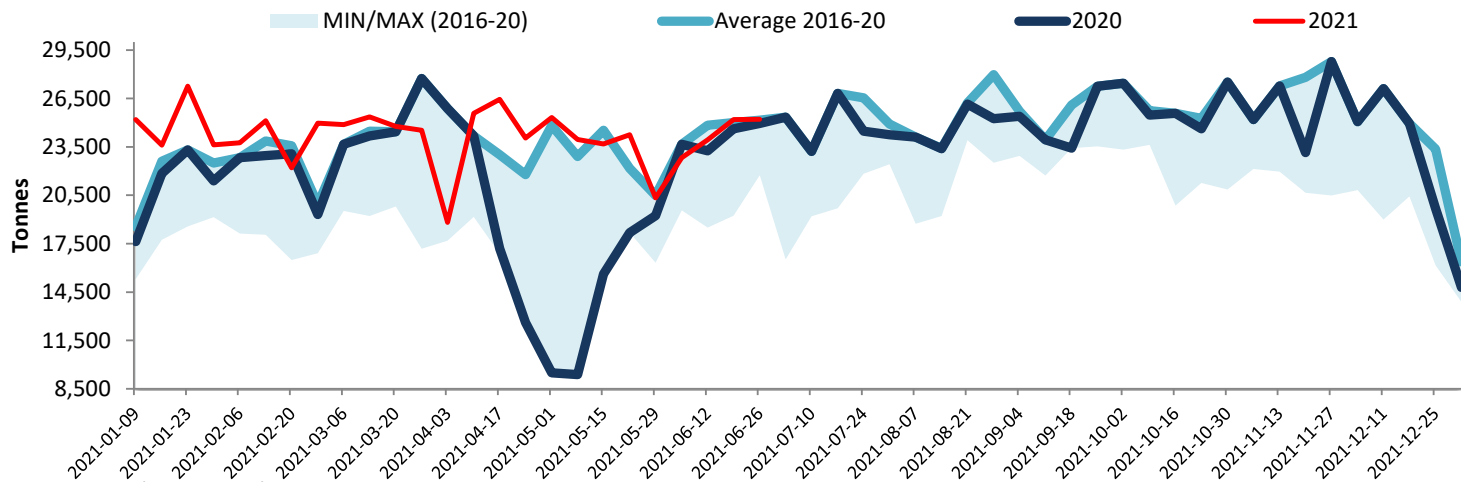

Note: All cattle processed in federally inspected facilities
 Note: Comprend le bétail transformé dans les établissements sous inspection fédérale

Total Cattle Slaughter in Canada

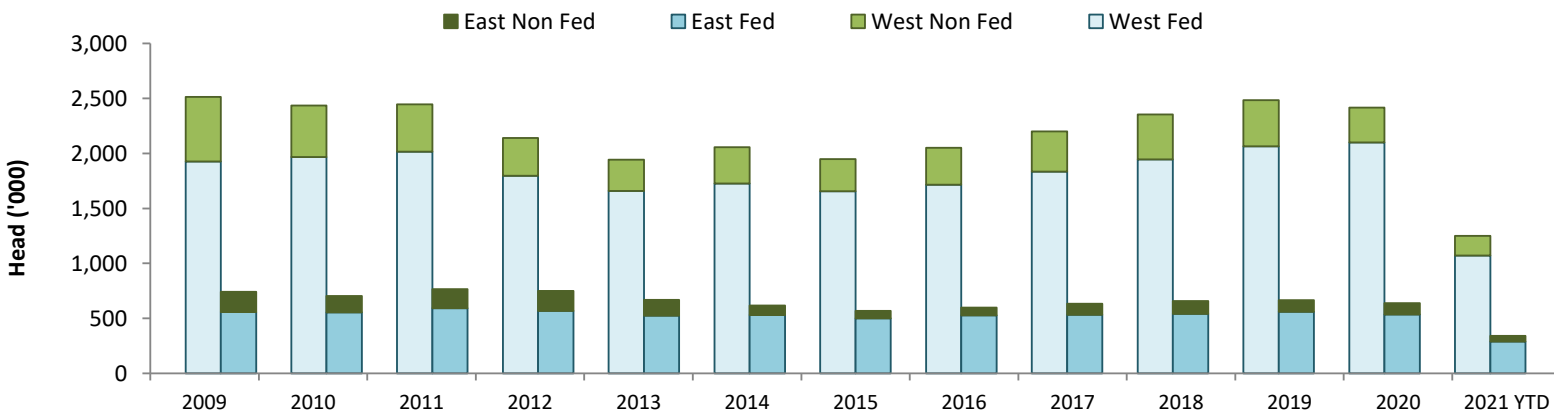

Source: Canadian Beef Grading Agency (CBGA)