

Veal Supply at a Glance - Canada

For week ending September 19, 2020

Quebec Live Auction											
	2020				2019				Volume (YTD)		
	Number (head)	Average	Min	Max	Number (head)	Average	Min	Max	2020	2019	% chg
Dairy Calves											
Holstein Male											
Good 90 -120 lbs	675	143.00	105.00	180.00	671	104.00	80.00	125.00	22 553	23 863	-5.5 %
Good 121 - 140 lbs	221	142.00	110.00	180.00	168	102.00	80.00	130.00	7 414	7 416	0.0 %
Average 90 - 140 lbs	436	115.00	65.00	170.00	546	75.00	40.00	105.00	16 905	17 651	-4.2 %
Misc. - All weights	248	46.00	20.00	110.00	340	38.00	15.00	70.00	8 628	11 377	-24.2 %
Holstein Female											
Good 90 -120 lbs	74	114.00	40.00	190.00	62	63.00	30.00	110.00	2 570	2 209	16.3 %
Other milk breeds (all weights)	38	66.00	30.00	100.00	47	56.00	30.00	130.00	1 135	1 093	3.8 %
Crossbreeds dairy-butcher (all weights)	363	306.00	170.00	425.00	624	150.00	75.00	300.00	9 158	15 162	-39.6 %
A2 Grain fed veal calves (hide off)	1 341	235.30	n/a	n/a	1 162	215.30	n/a	n/a	55 600	53 000	4.9 %
596 lbs live / 325-353 lbs hide off											

Ontario Live Auction											
	2020				2019				Volume (YTD)		
	Number (head)	Average	Min	Max	Number (head)	Average	Min	Max	2020	2019	% chg
+ 600 lbs	626	121.57	106.60	135.86	681	106.89	89.58	120.50	23 505	27 821	-15.5 %
451 - 600 lbs	29	102.72	89.64	125.10	44	98.65	86.30	110.86	1 608	1 928	-16.6 %
301 - 450 lbs	39	150.24	111.83	191.13	45	124.18	80.89	165.93	1 289	1 521	-15.3 %
126 - 300 lbs	149	120.02	74.46	220.94	137	127.10	70.62	236.63	4 488	4 858	-7.6 %
- 125 lbs	865	141.18	69.47	322.13	920	101.28	53.39	225.53	29 867	30 798	-3.0 %

Source: Beef Farmers of Ontario

Federally Inspected Slaughter									
	Weekly			Year to date			Carcass Weight lbs (Jan.-July.)		
	2020	2019	% chg	2020	2019	% chg	2020	2019	% chg
Quebec	3 351	3 087	8.6 %	115 993	120 476	-3.7 %	345	338	2.0 %
Rest of Canada	0	65	-	1	6 115	-99.98 %	449	375	19.7 %
Canada	3 351	3 152	6.3 %	115 994	126 591	-8.4 %	345	340	1.5 %

Source: Canadian Beef Grading Agency

Source: Canadian Food Inspection Agency (CFIA)

Domestic Exports					Imports						
Total veal (tonnes)	Jan. 1 - July 31, 2020				Total veal (tonnes)	Jan. 1 - Sept. 19, 2020					
	2020	2019	% chg		2020	2019	% chg		2020	2019	% chg
United States	1 168	1 554	-24.8 %	United States	544	1 050	-48.2 %				
United Arab Emirates	51	131	-60.6 %	New Zealand	541	295	83.4 %				
Saint Pierre and Miquelon	5	7	-22.7 %	Australia	105	210	-50.3 %				
Others	0	7	-	EU-27							
Total	1 225	1 698	-27.9 %	Netherlands	183	241	-24.2 %				
				Others	88	1	-				
				EU-27 total	270	241	11.9 %				
				Others	0	23	-				
				Total	1 460	1 820	-19.8 %				

Source: Statistics Canada

Source: CFIA

Federally Inspected Calf Slaughter - Canada

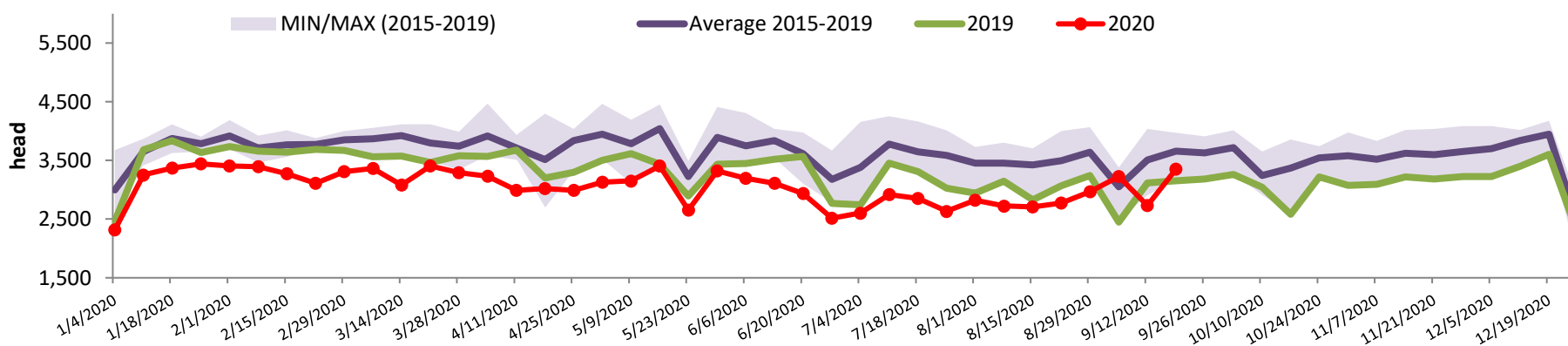

Source: Canadian Beef Grading Agency

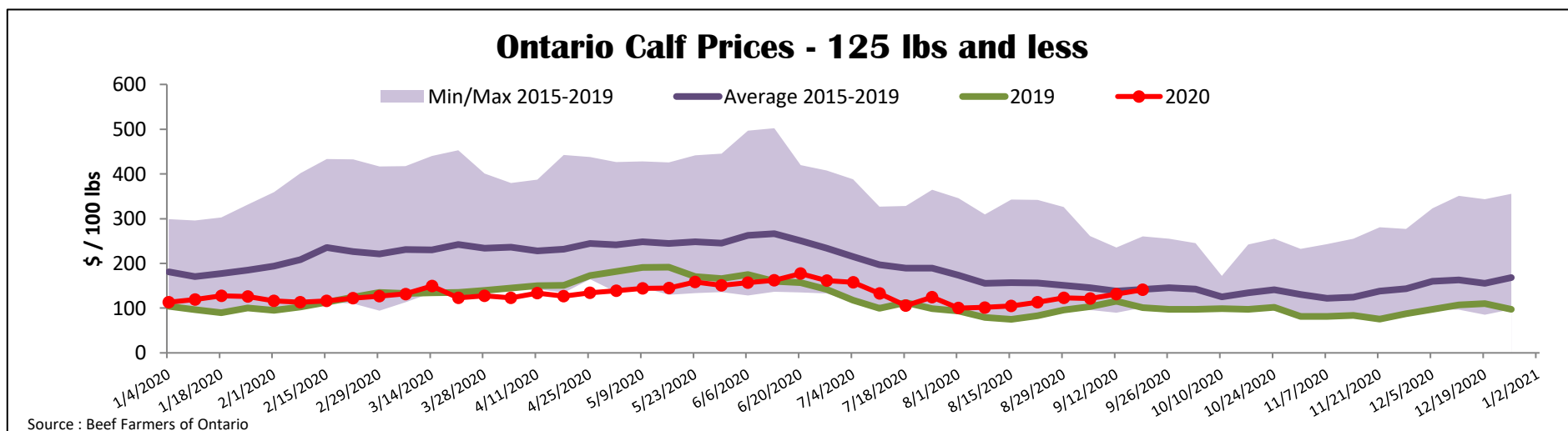
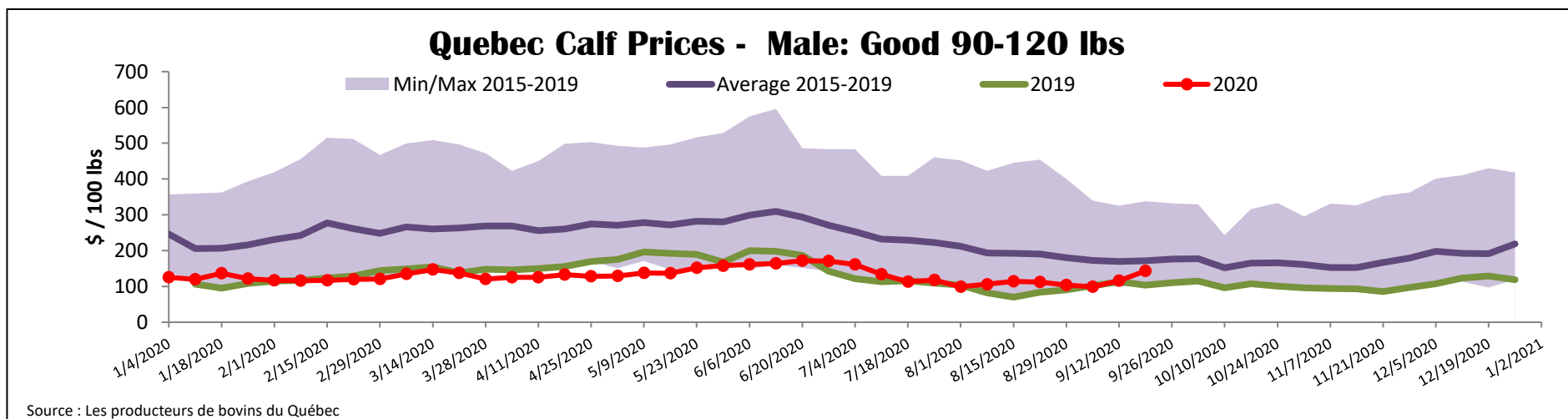

United States										
Week ending September 12, 2020										
Federally Inspected Slaughter					Northeast and North Central U.S. Wholesale Price					
Weekly			Year to date			August 2020 Wholesale Price				
Milk-fed or nature	2020	2019	% chg	2020	2019	% chg	\$/100 lbs	Simple avg	Min	Max
North East & North Central*	2 815	3 935	-28.5 %	131 522	132 075	-0.4 %	307 Rack, Ribeye	1 950.00	1 950.00	1 950.00
Other calves	3 972	7 991	-50.3 %	190 140	272 879	-30.3 %	332 Loin, Trimmed 4x4	610.00	525.00	695.00
Total	6 787	11 926	-43.1 %	321 662	404 954	-20.6 %	1336 Leg slice, Retail	875.00	825.00	925.00
Production							1312 Osso Buco, Foreshank	845.00	695.00	995.00
Calves (million lbs)	1.0	1.5	-33.3 %	44.3	50.5	-12.3 %	Shoulder Clod, Chuck	600.00	525.00	675.00
Live weight (lbs)	251	218	15.1 %							
Dressed weight (lbs)	146	126	15.9 %							
Source : USDA					Source : USDA					
North East & North Central					Pennsylvania Calf Auction					
(Veal Carcass, Hot Basis – Paid to Producer (Hide off, 255-315 lbs))					Graded Holstein Bull Calves* September 11, 2020					
Special fed : milk fed, nature					\$/ 100 lbs					
\$US / 100 lbs	Weighted Average Price			Min	Max	Number 1	Weight	Head	Min	Max
	283.64			270.00	300.00		- 89 lbs	21	60.00	200.00
	Non-Packer & Packers Owned						90 - 120 lbs	139	72.50	155.00
							+ 120 lbs	6	95.00	130.00
							Beef Cross	65	145.00	330.00
						Number 2	- 100 lbs	117	40.00	125.00
							+ 100 lbs	122	60.00	125.00
							Beef Cross	26	120.00	210.00
						Number 3	- 100 lbs	217	10.00	110.00
							+ 100 lbs	44	40.00	87.00
							Beef Cross	14	70.00	140.00
Source : USDA					* Does not include all head sold					
Source : USDA					Source : USDA					