



Beef Supply at a Glance - CANADA

Year To Date for the Week Ending June 7, 2014

Federally Inspected Slaughter (head)	West			East			CANADA		
	2014	2013	% chg	2014	2013	% chg	2014	2013	% chg
Steers	421,389	403,856	4 %	163,772	154,224	6 %	585,161	558,080	5 %
Heifers	342,611	313,134	9 %	66,688	69,850	-5 %	409,299	382,984	7 %
Cows	146,030	157,848	-7 %	43,603	43,560	0 %	189,633	201,408	-6 %
Bulls	1,439	1,303	10 %	181	230	-21 %	1,620	1,533	6 %
Total	911,469	876,141	4 %	274,244	267,864	2 %	1,185,713	1,144,005	4 %

Carcass Weight (lbs)									
Steers	831	869	-4 %	889	906	-2 %	847	879	-4 %
Heifers	791	825	-4 %	799	815	-2 %	793	823	-4 %
Cows	682	680	0 %	657	653	1 %	677	675	0 %
Bulls	909	934	-3 %	912	909	0 %	909	930	-2 %

Beef Output (tonnes)									
Fed	282,354	277,025	2 %	90,399	89,378	1 %	372,821	366,403	2 %
Non-Fed	45,864	49,355	-7 %	13,096	13,032	0 %	59,025	62,404	-5 %
Total	328,218	326,380	1 %	103,495	102,410	1 %	431,845	428,807	1 %

Source: Canadian Beef Grading Agency

EXPORTS				IMPORTS			
For the period Jan. 1 - May 31, 2014				For the period Jan. 1 - April 30, 2014			
Live Cattle	2014	2013	% chg	(# of head)	2014	2013	% chg
slaughter steers & heifers	189,045	194,063	-3 %	Live Cattle pure bred	868	1,086	-20 %
feeder cattle & calves	213,902	147,883	45 %	From U.S. non pure bred	14,107	13,280	6 %
cows & bulls	151,890	158,970	-4 %	Total	14,975	14,366	4 %
others*	14,461	5,551		Source: Statistics Canada			
Total	569,298	506,467	12 %	For the period Jan. 1 - June 7, 2014			

* = breeding and others

Source: USDA - APHIS

Beef & Veal Exports to US			
For the period Jan. 1 - April 30, 2014			
(Tonnes)	2014	2013	% chg
Fresh/chilled cuts	63,107	55,365	14 %
Frozen cuts	3,768	6,155	-39 %
Offals	5,643	4,303	31 %
Processed	518	333	56 %
TOTAL	73,036	66,156	10 %
Exports (Jan. 1 - Dec. 31)		278,966	-100 %

Source: Statistics Canada

Beef and Veal			
(tonnes)			
United States	59,740	73,840	-19 %
Australia	11,701	6,803	72 %
Uruguay	8,203	8,262	-1 %
New Zealand	7,233	7,234	0 %
Others	1,043	1,081	-4 %
Total	87,921	97,220	-10 %
Non-NAFTA Beef/Veal total	26,946	22,039	22 %
Fresh, chilled & frozen (H.S. 0201, 0202)			

Source: CFIA

Beef & Veal Exports			
For the period Jan. 1 - April 30, 2014			
(Tonnes)	2014	2013	% chg
United States	73,036	66,156	10 %
Mexico	7,136	4,395	62 %
Hong Kong	7,069	8,954	-21 %
Japan	3,014	3,532	-15 %
China	2,806	1,630	72 %
Egypt	966	714	35 %
Peru	786	151	
Angola	383	263	45 %
Taiwan	381	207	84 %
Saudi Arabia	377	701	-46 %
Suriname	296	245	21 %
Ivory Coast	277	280	-1 %
South Korea	244	556	-56 %
Cuba	201	147	37 %
Philippines	188	93	
Others	1,395	3,012	-54 %
TOTAL	98,556	91,037	8 %

Source: Statistics Canada

Beef & Veal Exports			
For the period Jan. 1 - April 30, 2014			
('000 \$ CDN)	2014	2013	% chg
United States	411,331	291,521	41 %
Mexico	43,532	23,813	83 %
Hong Kong	51,384	55,525	-7 %
Japan	15,550	18,088	-14 %
China	14,533	6,216	
Egypt	1,147	972	18 %
Peru	1,456	143	
Angola	351	303	16 %
Taiwan	2,424	858	
Saudi Arabia	2,920	6,019	-51 %
Suriname	1,230	1,257	-2 %
Ivory Coast	222	278	-20 %
South Korea	2,499	2,372	5 %
Cuba	603	1,048	-42 %
Philippines	1,070	471	
Others	6,286	14,327	-56 %
TOTAL	556,537	423,209	32 %

Source: Statistics Canada



Beef Supply at a Glance
Year To Date for the Week Ending June 7, 2014

Weekly Federally Inspected Slaughter

	Fed Slaughter				Non-fed Slaughter				Total Canada
	West	East	Canada	Weekly Avg.	West	East	Canada	Weekly Avg.	
2014-06-07	37,119	10,459	47,578		5,208	1,551	6,759		54,337
May 2014	178,328	48,350	226,678	45,336	23,983	8,320	32,303	6,461	258,981
April 2014	137,935	40,498	178,433	44,608	20,107	7,475	27,582	6,896	206,015
March 2014	178,443	54,749	233,192	46,638	32,677	9,372	42,049	8,410	275,241
February 2014	120,734	39,279	160,013	40,003	31,269	8,067	39,336	9,834	199,349
January 2014	111,441	37,125	148,566	37,142	34,225	8,999	43,224	10,806	191,790
December 2013	129,571	48,817	178,388	35,678	49,111	10,725	59,836	11,967	238,224
November 2013	118,003	41,585	159,588	39,897	39,756	9,317	49,073	12,268	208,661
October 2013	123,755	43,450	167,205	41,801	32,154	7,032	39,186	9,797	206,391
September 2013	174,998	52,658	227,656	45,531	27,352	6,966	34,318	6,864	261,974
August 2013	132,749	39,384	172,133	43,033	22,682	6,630	29,312	7,328	201,445
July 2013	127,118	41,123	168,241	42,060	22,389	6,049	28,438	7,110	196,679
June 2013	149,357	54,963	204,320	40,864	25,649	8,168	33,817	6,763	238,137
May 2013	131,026	42,211	173,237	43,309	23,723	5,228	28,951	7,238	202,188
April 2013	136,709	45,396	182,105	45,526	23,738	6,313	30,051	7,513	212,156
March 2013	162,105	48,960	211,065	42,213	30,814	9,815	40,629	8,126	251,694
February 2013	115,609	33,933	149,542	37,386	33,082	8,796	41,878	10,470	191,420
January 2013	97,992	33,151	131,143	32,786	35,396	10,182	45,578	11,395	176,721
to date 2014	764,000	230,460	994,460	43,237	147,469	43,784	191,253	8,315	1,185,713
Total 2013	1,598,992	525,631	2,124,623	40,858	365,846	95,221	461,067	8,867	2,585,690

Grading								
	Weekly Totals				June 7, 2014			
	West	%	East	%	Canada 2014	%	Canada 2013	%
A - Prime	213	0.6 %	276	2.6 %	489	1.0 %	625	1.3 %
AAA	17,144	46.5 %	5,709	54.3 %	22,853	48.2 %	23,880	50.7 %
AA	17,995	48.8 %	3,722	35.4 %	21,717	45.8 %	20,724	44.0 %
A	1,094	3.0 %	418	4.0 %	1,512	3.2 %	1,144	2.4 %
B1, 2, 3, 4	427	1.2 %	384	3.7 %	811	1.7 %	703	1.5 %
Year-to-date								
	West	%	East	%	Canada 2014	%	Canada 2013	%
A - Prime	10,048	1.3 %	6,828	2.9 %	16,876	1.7 %	18,620	2.0 %
AAA	448,709	59.0 %	134,851	57.7 %	583,560	58.7 %	560,223	59.3 %
AA	284,382	37.4 %	77,023	33.0 %	361,405	36.4 %	335,632	35.6 %
A	9,745	1.3 %	6,908	3.0 %	16,653	1.7 %	13,959	1.5 %
B1, 2, 3, 4	7,434	1.0 %	8,125	3.5 %	15,559	1.6 %	15,618	1.7 %

Source : Canadian Beef Grading Agency



Year To Date for the Week Ending June 7, 2014

Federally Inspected Slaughter

Canadian Fed Slaughter

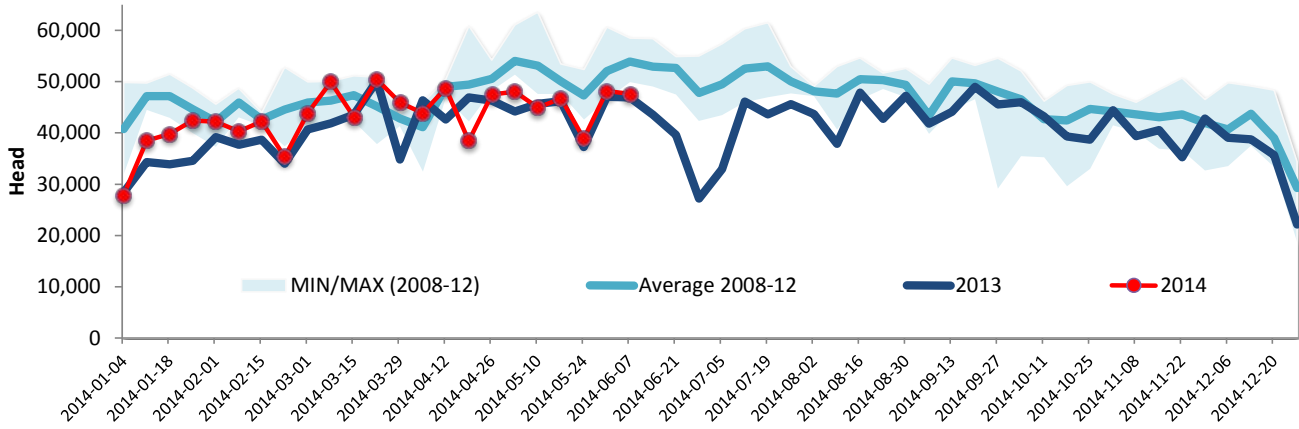

Canadian Non-Fed Slaughter

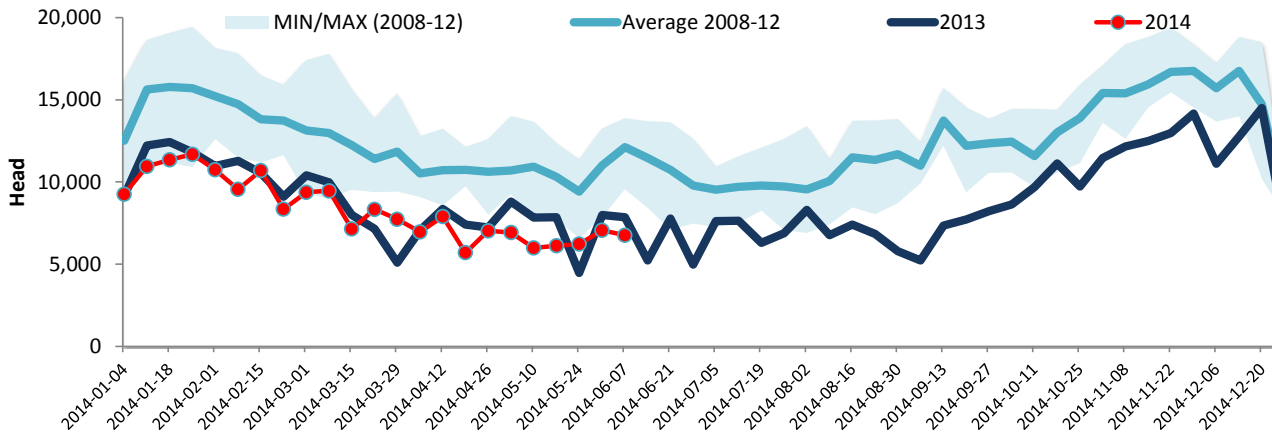

Total Cattle Slaughter in Canada

