



Beef Supply at a Glance - CANADA

Year To Date for the Week Ending January 18, 2014

Federally Inspected Slaughterer (head)	West			East			CANADA		
	2014	2013	% chg	2014	2013	% chg	2014	2013	% chg
Steers	52,923	48,962	8 %	19,760	17,930	10 %	72,683	66,892	9 %
Heifers	26,091	22,375	17 %	7,395	7,325	1 %	33,486	29,700	13 %
Cows	25,016	26,228	-5 %	6,424	7,518	-15 %	31,440	33,746	-7 %
Bulls	62	0		34	31		96	31	
Total	104,092	97,565	7 %	33,613	32,804	2 %	137,705	130,369	6 %

Carcass Weight (lbs)									
Steers	829	876	-5 %	898	904	-1 %	848	884	-4 %
Heifers	784	823	-5 %	809	824	-2 %	790	823	-4 %
Cows	673	679	-1 %	654	645	1 %	669	671	0 %
Bulls	923	0		962	971	-1 %	936	971	-4 %

Beef Output (tonnes)									
Fed	29,240	27,866	5 %	10,785	10,111	7 %	40,041	37,989	5 %
Non-Fed	7,679	8,095	-5 %	1,925	2,218	-13 %	9,601	10,306	-7 %
Total	36,919	35,961	3 %	12,710	12,329	3 %	49,642	48,295	3 %

Source: Canadian Beef Grading Agency

EXPORTS			
For the period Jan. 1 - Jan. 11, 2014			
Live Cattle	2,014	2,013	% chg
slaughter steers & heifers	11,592	9,706	19 %
feeder cattle & calves	1,783	2,635	-32 %
cows & bulls	9,051	11,607	-22 %
others*	1,390	397	
Total	23,816	24,345	-2 %

* = breeding and others

Source: USDA - APHIS

Beef & Veal Exports to US			
(Tonnes) Jan. 1 - Nov 30			
Fresh/chilled cuts	155,801	156,854	-1 %
Frozen cuts	12,317	15,255	-19 %
Offals	14,023	13,019	8 %
Processed	1,066	1,074	-1 %
TOTAL	183,207	186,202	-2 %
Exports (Jan. 1 - Dec. 31)		271,045	

Source: Statistics Canada

IMPORTS				
For the period Jan. 1 - Nov. 30, 2013				
(# of head)		2013	2012	% chg
Live Cattle	pure bred	3,308	4,059	-19 %
From U.S.	non pure bred	52,326	47,286	11 %
Total		55,634	51,345	8 %

Source: Statistics Canada

For the period Jan. 1 - Jan. 18, 2014			
Beef and Veal	2014	2013	% chg
(tonnes) preliminary			
United States	7,638	10,550	-28 %
New Zealand	231	947	-76 %
Australia	692	1,290	-46 %
Uruguay	78	1,333	-94 %
Others	146	51	
Total	8,786	14,171	-38 %
Non-NAFTA Beef/Veal total	989	3,541	-72 %
Fresh, chilled & frozen (H.S. 0201, 0202)			

Source: CFIA

Beef & Veal Exports			
Jan. 1 to Nov. 30			
(Tonnes)	2013	2012	% chg
United States	183,207	186,202	-2 %
Hong Kong	23,161	16,767	38 %
Mexico	15,666	21,922	-29 %
Japan	14,652	11,954	23 %
China	5,745	600	
Egypt	2,086	938	
Saudi Arabia	1,330	1,618	-18 %
Macau	1,286	107	
South Korea	1,017	3	
Peru	982	1,970	-50 %
Angola	921	0	
Russia	623	393	59 %
Cuba	611	6,254	-90 %
Suriname	562	335	68 %
Taiwan	523	619	-16 %
Others	5,529	4,903	13 %
TOTAL	257,902	254,585	1 %

Source: Statistics Canada

Beef & Veal Exports			
Jan. 1 to Nov. 30			
('000 \$ CDN)	2013	2012	% chg
United States	834,137	827,264	1 %
Hong Kong	148,249	67,984	
Mexico	81,806	108,329	-24 %
Japan	72,034	69,046	4 %
China	22,076	3,347	
Egypt	2,768	3,023	-8 %
Saudi Arabia	12,701	879	
Macau	6,791	20	
South Korea	6,390	8,871	-28 %
Peru	1,058	4	
Angola	799	533	50 %
Russia	1,718	15,400	-89 %
Cuba	3,623	2,930	24 %
Suriname	2,867	2,636	9 %
Taiwan	2,720	1,339	
Others	22,048	22,010	0 %
TOTAL	1,221,784	1,133,615	8 %

Source: Statistics Canada



Beef Supply at a Glance

Year To Date for the Week Ending January 18, 2014

Weekly Federally Inspected Slaughter

	Fed Slaughter				Non-fed Slaughter				Total Canada
	West	East	Canada	Weekly Avg.	West	East	Canada	Weekly Avg.	
2014-01-18	29,566	10,243	39,809		8,892	2,447	11,339		51,148
2014-01-11	28,958	9,521	38,479		8,554	2,387	10,941		49,420
2014-01-04	20,490	7,391	27,881		7,632	1,624	9,256		37,137
2013-12-28	17,726	4,417	22,143		6,277	1,032	7,309		29,452
2013-12-21	25,720	9,936	35,656		12,205	2,281	14,486		50,142
December 2013	129,571	48,817	178,388	35,678	49,111	10,725	59,836	11,967	238,224
November 2013	118,003	41,585	159,588	39,897	39,756	9,317	49,073	12,268	208,661
October 2013	123,755	43,450	167,205	41,801	32,154	7,032	39,186	9,797	206,391
September 2013	174,998	52,658	227,656	45,531	27,352	6,966	34,318	6,864	261,974
August 2013	132,749	39,384	172,133	43,033	22,682	6,630	29,312	7,328	201,445
July 2013	127,118	41,123	168,241	42,060	22,389	6,049	28,438	7,110	196,679
June 2013	149,357	54,963	204,320	40,864	25,649	8,168	33,817	6,763	238,137
May 2013	131,026	42,211	173,237	43,309	23,723	5,228	28,951	7,238	202,188
April 2013	136,709	45,396	182,105	45,526	23,738	6,313	30,051	7,513	212,156
March 2013	162,105	48,960	211,065	42,213	30,814	9,815	40,629	8,126	251,694
February 2013	115,609	33,933	149,542	37,386	33,082	8,796	41,878	10,470	191,420
January 2013	97,992	33,151	131,143	32,786	35,396	10,182	45,578	11,395	176,721
to date 2014	79,014	16,912	95,926	35,390	16,186	4,011	20,197	10,512	116,123
Total 2013	1,598,992	525,631	2,124,623	40,858	365,846	95,221	461,067	8,867	2,585,690

Grading								
	Weekly Totals				January 18, 2014			
	West	%	East	%	Canada 2014	%	Canada 2013	%
A - Prime	190	0.6 %	274	2.6 %	464	1.2 %	373	1.5 %
AAA	15,410	52.1 %	5,936	56.7 %	21,346	53.3 %	13,946	56.2 %
AA	13,435	45.4 %	3,507	33.5 %	16,942	42.3 %	10,010	40.3 %
A	335	1.1 %	355	3.4 %	690	1.7 %	264	1.1 %
B1, 2, 3, 4	215	0.7 %	399	3.8 %	614	1.5 %	242	1.0 %
Year-to-date								
	West	%	East	%	Canada 2014	%	Canada 2013	%
A - Prime	508	0.6 %	865	3.1 %	1,373	1.3 %	839	1.2 %
AAA	42,943	54.4 %	16,215	58.5 %	59,158	55.5 %	39,697	55.5 %
AA	34,204	43.3 %	8,827	31.8 %	43,031	40.3 %	29,681	41.5 %
A	790	1.0 %	832	3.0 %	1,622	1.5 %	792	1.1 %
B1, 2, 3, 4	510	0.6 %	983	3.5 %	1,493	1.4 %	561	0.8 %

Source : Canadian Beef Grading Agency



Year To Date for the Week Ending January 18, 2014

Federally Inspected Slaughter

Canadian Fed Slaughter

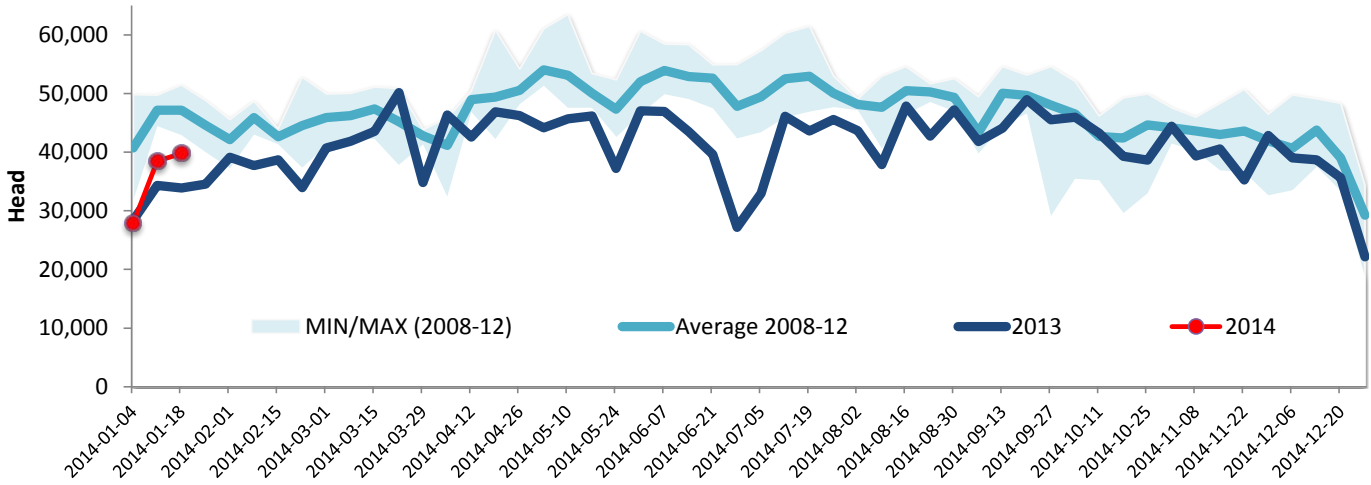

Canadian Non-Fed Slaughter

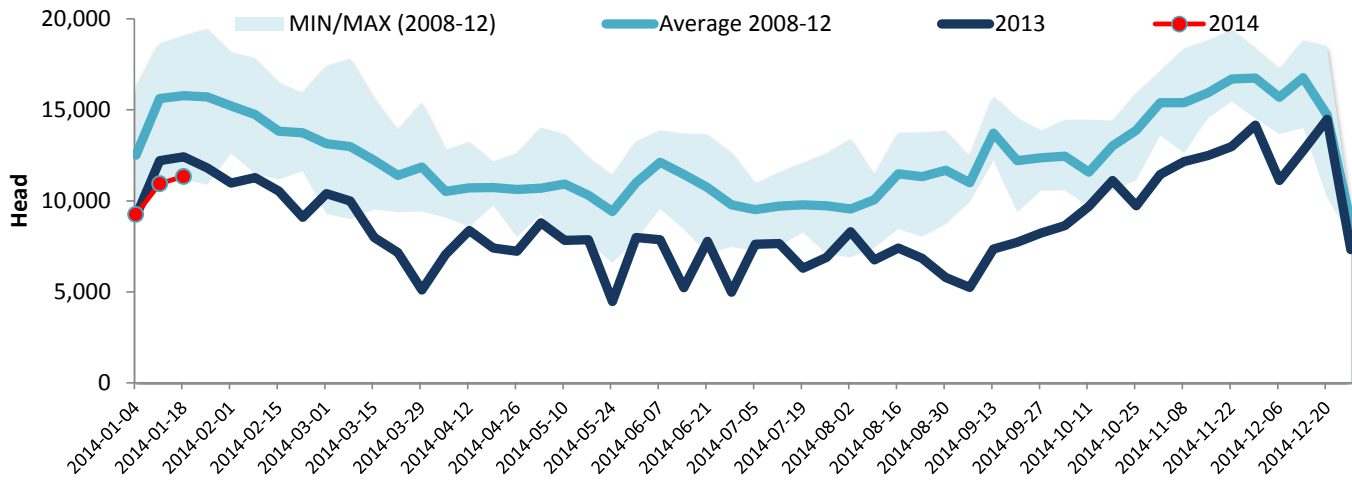

Total Cattle Slaughter in Canada

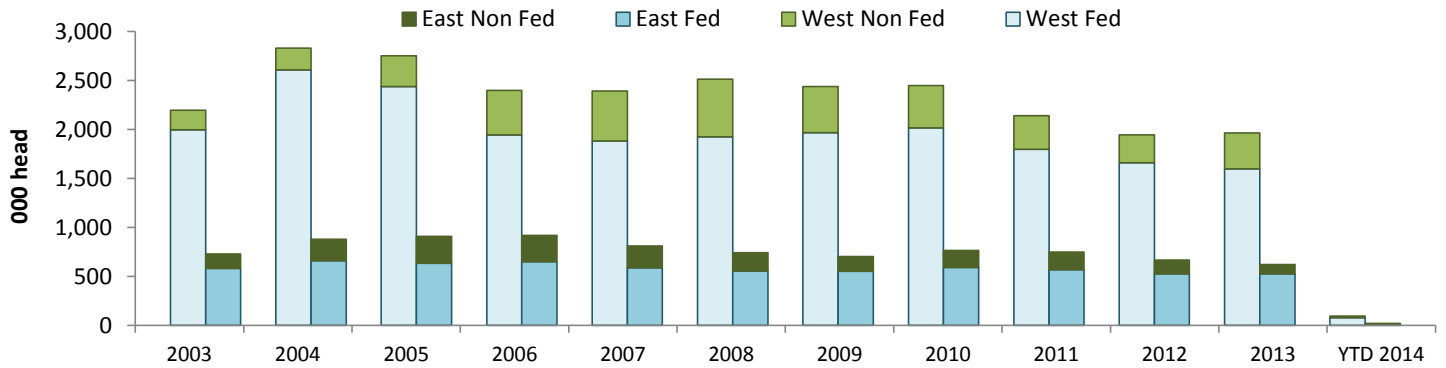

Source : Canadian Beef Grading Agency